



BRIDGE SITE

PORT OF ALBANY



NOTES:

REFER TO DRGS 61-26841-C012 TO C014 FOR ROAD & RAIL CROSS-SECTIONS
 REFER TO DRGS 61-26841-C011 FOR ROAD PROFILE
 REFER TO DRG 61-26841-C002 FOR RAIL PLAN & PROFILE

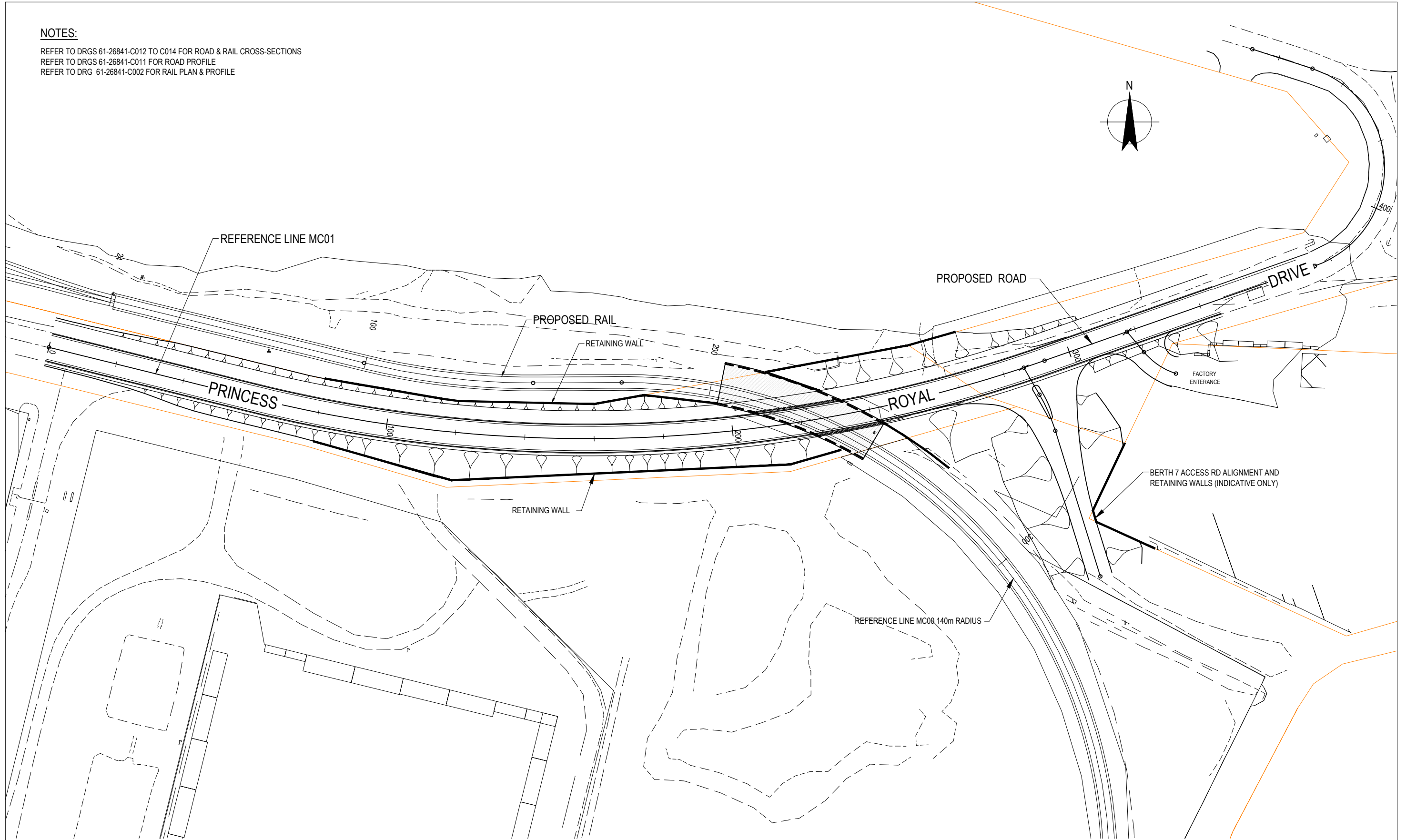

SITE PLAN
1:500

PRELIMINARY

No	Revision	Note: * indicates signatures on original issue of drawing or last revision of drawing	Drawn	Job Manager	Project Director	Date
A		ISSUED FOR 15% DESIGN REPORT	JTP			

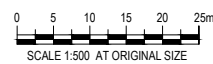

GHD CLIENTS | PEOPLE | PERFORMANCE

GHD House, 239 Adelaide Tce Perth WA 6004
 PO Box Y3106 Perth WA 6832 Australia
 T 61 8 6222 8222 F 61 8 6222 8555
 E permail@ghd.com.au W www.ghd.com

DO NOT SCALE

Conditions of Use.
 This document may only be used by GHD's client (and any other person who GHD has agreed can use this document) for the purpose for which it was prepared and must not be used by any other person or for any other purpose.

Drawn	J. POLIWKA	Designer	V. SINAGRA
Drafting Check		Design Check	
Approved (Project Director)		Date	
Scale	AS SHOWN	This Drawing must not be used for Construction unless signed as Approved	

Client	ALBANY PORT AUTHORITY		
Project	PRINCESS ROYAL DRV BRIDGE No. 5325 OVER RAIL		
Title	GENERAL ARRANGEMENT ROAD PLAN		
Original Size	A1	Drawing No:	61-26841-C010
Rev:	A		

ALBANY PORT AUTHORITY PRINCESS ROYAL DRIVE BRIDGE NO. 5325 OVER RAIL

DRAWING No.	DESCRIPTION
61-26841-SK00	LOCALITY PLAN & DRAWING INDEX
61-26841-SK01	SITE PLAN
61-26841-C10	PRINCESS ROYAL DRIVE - GENERAL ARRANGEMENT ROAD PLAN
61-26841-C11	PRINCESS ROYAL DRIVE - ROAD PROFILE
61-26841-C12	PRINCESS ROYAL DRIVE - CROSS SECTIONS - SHEET 1 OF 3
61-26841-C13	PRINCESS ROYAL DRIVE - CROSS SECTIONS - SHEET 2 OF 3
61-26841-C14	PRINCESS ROYAL DRIVE - CROSS SECTIONS - SHEET 3 OF 3
61-26841-C002	RAIL PLAN AND PROFILE
61-26841-SK02	BRIDGE No. 5325 GENERAL ARRANGEMENT

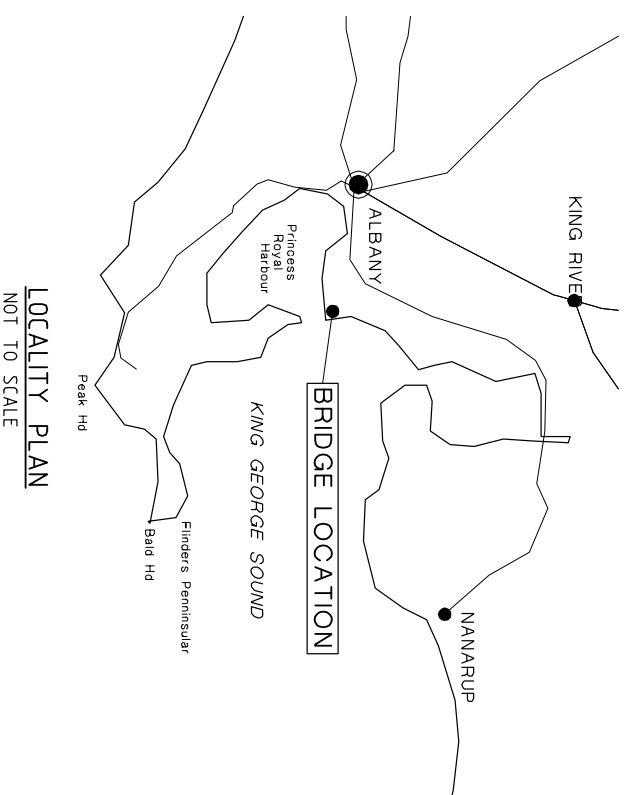
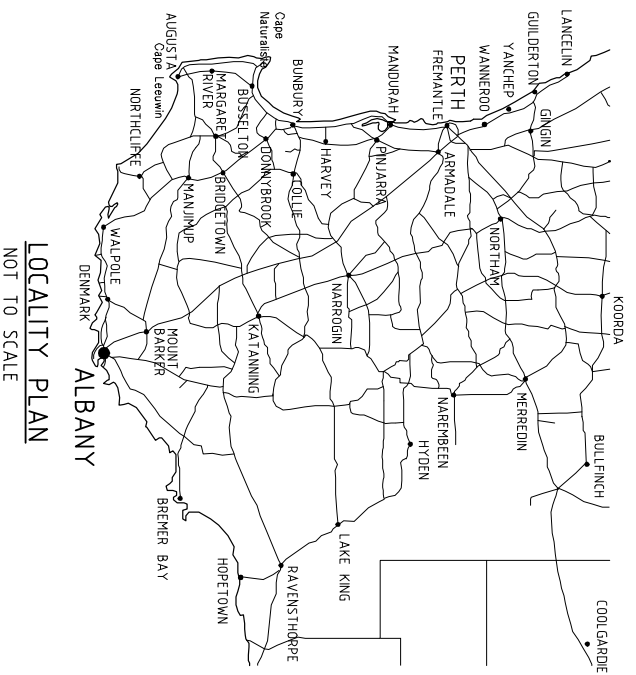

PRELIMINARY

MIRWA DRAWING NUMBER:

No.	Revision	Note	Issued for Client Review	Drawn	Checked	Approved	Date
A				PMJ	MJ	MJ	21/07/11

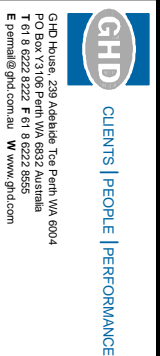

DO NOT SCALE	
Drawn: P.M.JONES	Designed: M.JONES
Drafting Check: Approved	Design Check: Approved
Date: AS SHOWN	Scale: AS SHOWN

Client: ALBANY PORT AUTHORITY	Project: PRINCESS ROYAL DRV BRIDGE No. 5325 OVER RAIL
Project Title: LOCALITY PLAN & DRAWING INDEX	Original Size: A1
Drawing No.: 61-26841-SK00	Rev: A

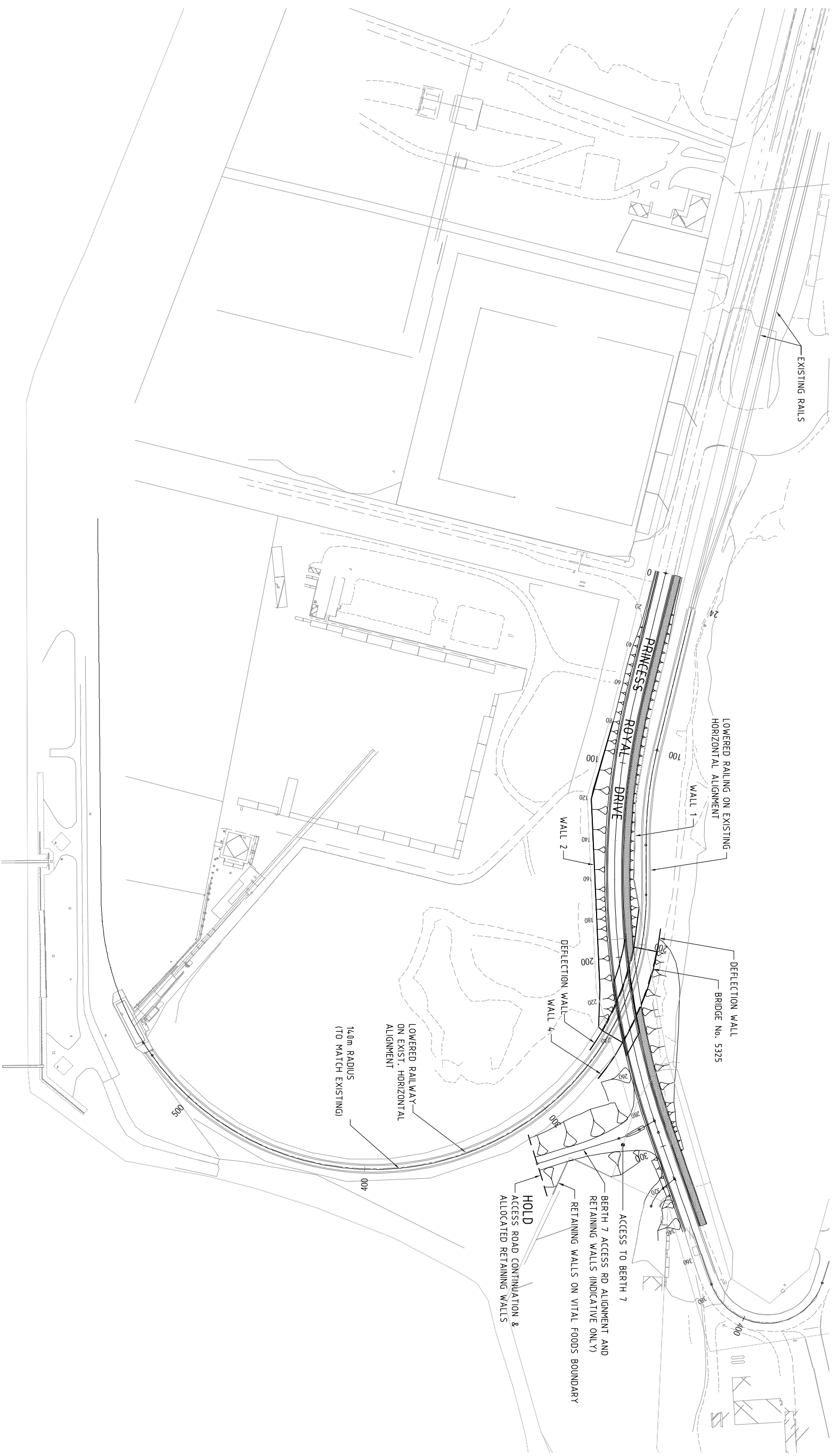

SITE PLAN
1:1000

PRELIMINARY

No.	Revision	Note	Drawn	Checked	Approved	Date
A	ISSUED FOR CLIENT REVIEW		PMJ	MJ	MJ	21/07/11

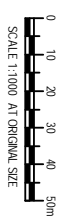
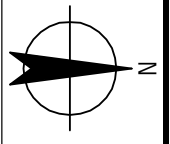

GHD CLIENTS | PEOPLE | PERFORMANCE

GHD House, 239 Adelaide Terrace, Perth, WA 6004
 PO Box 13185 Perth WA 6002 Australia
 T +61 8 9419 2000 F +61 8 9419 2001
 E permain@ghd.com.au W www.ghd.com

DO NOT SCALE

GHD Pty Ltd
 This drawing and the information contained herein are the property of GHD Pty Ltd and are not to be used, copied, reproduced, or disseminated in any form or by any means, electronic or mechanical, including photocopying, recording, or by any information storage and retrieval system, without the prior written permission of GHD Pty Ltd.

Drawn	P.M. JONES	Designed	M. JONES
Drafting Check		Design Check	
Approved			
Date			
Scale	AS SHOWN		This drawing must not be used for construction unless signed as Approved

MRWA DRAWING NUMBER:

Client: **ALBANY PORT AUTHORITY**
 Project: **PRINCESS ROYAL DRIVE BRIDGE No. 5325 OVER RAIL**
 Title: **SITE PLAN**

Original Size: **A1**
 Drawing No.: **61-26841-SK01**

Rev: **A**