

116 Serpentine Road. ALBANY WA 6330  
 T: 08 9841 7333 F: 08 9841 3643  
 E: hgalb@harleyglobal.com.au

**SPECIAL RURAL ZONE  
 AREA No 29**

**SUBDIVISION GUIDE PLAN  
 LOT 3 ROBERTS ROAD AND  
 LOTS 4 AND 5 RACECOURSE ROAD  
 ROBINSON- ALBANY**

**LEGEND**

- Subject Land
- Proposed Lots 1 to 8
- Proposed Planting
- Proposed Strategic Firebreak
- Development Exclusion Area
- Access Gate
- Stidwell Bridal Trail
- Underground and Overhead Power line
- Powerline Easement
- Proposed Building Envelope
- Existing Residence & Associated Outbuildings

SCALE AT A3 1:4000  
 0 50 100 150 200  
 ALL DISTANCES ARE IN METRES

DRAWN	QA CHECK	AUTHORISED	DRAWING No.
CR 12-01-12	GA 12-01-12	GA 12-01-12	14214-02H.dgn
REV	DESCRIPTION	DATE	
A	Original Drawing	17-01-07	
B	Amendments	17-04-07	
C	House Site and Fire Break Amendments	11-05-07	
D	Extension of Building Exclusion Area	26-09-07	
E	Amendment of Building Exclusion Area	12-10-07	
F	Sand EXTRACTION AREAS ADDED	17-10-08	
G	Amendment of Development Exclusion Area	04-11-11	
	Amendment of Building Envelope	12-01-12	

**COPYRIGHT**  
 This document is and shall remain the property of HARLEY GLOBAL. The document may only be used for the purpose for which it was commissioned and in accordance with the terms of engagement for the commission. Unauthorised use of this document in any form whatsoever is prohibited

- NOTE:**
- This plan has been prepared for planning purposes. Areas, Contours and dimensions shown are subject to survey
  - All areas and dimensions are approximate and are subject to survey
  - Tree planting as depicted to be implemented at the time of subdivision
  - Strategic Fire Breaks to be appropriately constructed as depicted
  - Buildings on Lot 8 to be built to BAL 19 standard of *Planning for Bush Fire Protection Edition 2 (2010)* or similar

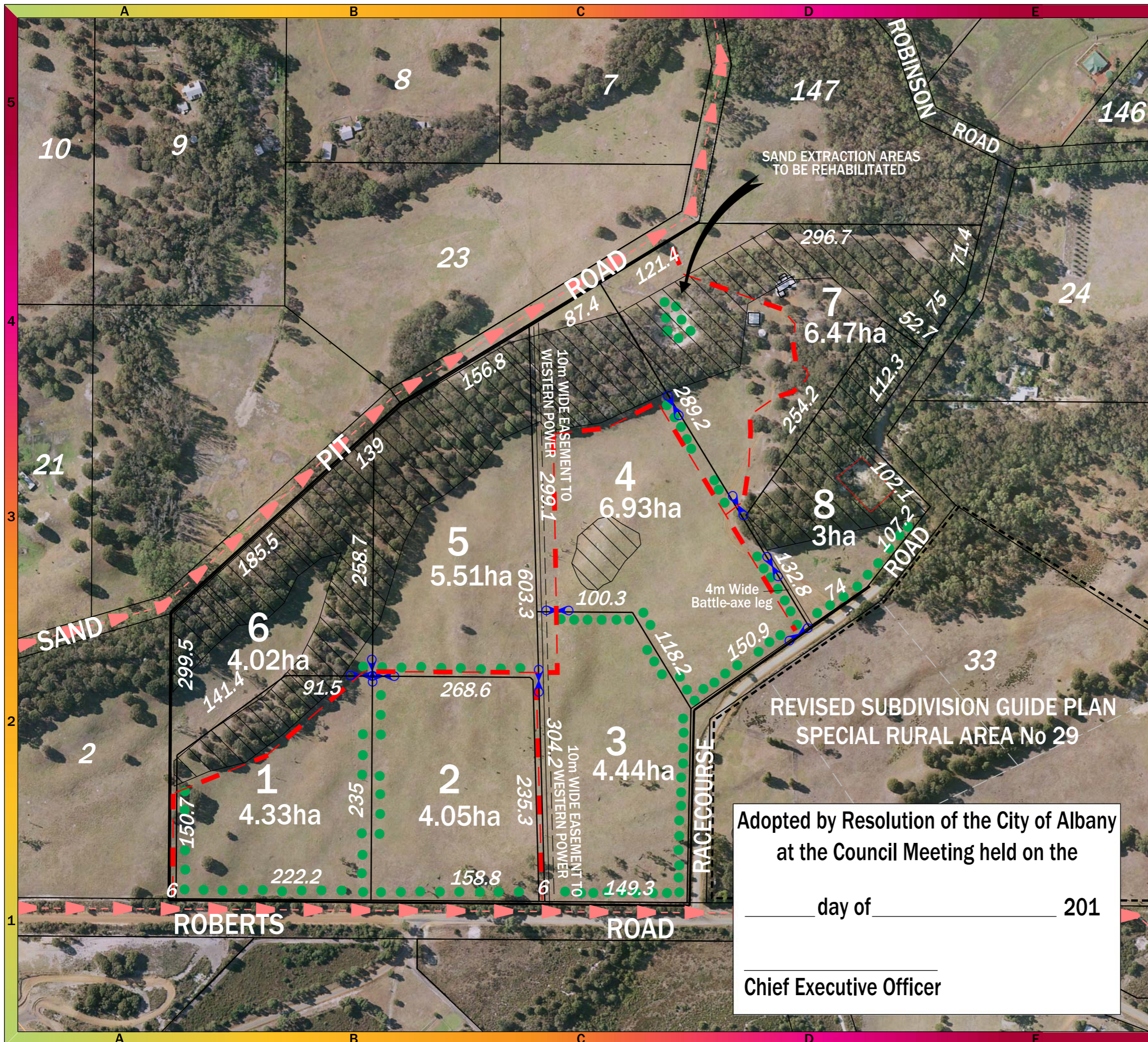

**Adopted by Resolution of the City of Albany  
 at the Council Meeting held on the**  
 \_\_\_\_\_ day of \_\_\_\_\_ 201  
 \_\_\_\_\_  
**Chief Executive Officer**