

LEGEND

- DENOTES NEW BUILDING WORKS
- DENOTES EXISTING BUILDING ENVELOPE
- DENOTES NEW 30mm AC10 ASPHALT ON 75mm THICK COMPACTED CRUSHED ROCK BASE-COURSE AND 150mm THICK COMPACTED LIMESTONE SUB BASE-COURSE
- DENOTES CONCRETE PAVING. REFER S1.01 FOR DETAILS
- DENOTES 250mm SEMI MOUNTABLE KERB
- DENOTES 310mm WIDE MOUNTABLE KERB
- DENOTES 300mm WIDE FLUSH KERB
- DENOTES TRANSITION KERB
- DENOTES EXISTING KERB
- DENOTES FINISHED FLOOR LEVEL
- DENOTES FINISHED GROUND LEVEL
- DENOTES TOP OF RETAINING WALL LEVEL
- DENOTES Ø150 PVC STORMWATER PIPE AT 1:200 GRADE
- DENOTES FINISHED SEALED PAVEMENT OR FINISHED SURFACE LEVEL
- DENOTES Ø1800 x 1800 DEEP PRECAST SOAKWELL WITH PRECAST LID AND 600 x 600 RAISED (100mm HIGH) GULLY GRATE AND PRECAST BASE WITH Ø1200 HOLE.
- DENOTES Ø1800 x 1800 DEEP PRECAST SOAKWELL WITH PRECAST LID AND PRECAST BASE WITH Ø1200 HOLE.
- DENOTES NEW BOLLARD TO AS 2890.6
- DENOTES NEW DOWNPIPE
- DENOTES NEW WHEEL STOP TO AS 2890.1
- DENOTES EXISTING GROUND CONTOUR

STORMWATER DRAINAGE DESIGN SUMMARY

BUILDING 1

IMPERVIOUS AREA:

BUILDING & ROOF AREA = 539m² APPROX.

HARDSTANDS & PAVING = 171m² APPROX.

CARPARK AREA = 336m² APPROX.

TOTAL AREA = 1046m² APPROX.

CO-EFFICIENT OF RUNOFF = 0.9

REQUIRED ON-SITE STORAGE:

BUILDING & ROOF AREA: 539 x 0.9 / 40 = 12.13m³ APPROX.

HARDSTANDS & PAVING: 171 x 0.9 / 40 = 3.85m³ APPROX.

CARPARK AREA: 336 x 0.9 / 40 = 7.56m³ APPROX.

TOTAL ON SITE STORAGE REQUIRED = 23.54m³ APPROX.

STORAGE CAPACITY PROVIDED:

SOAKWELLS: 6 x 1800Ø x 1800 DEEP = 27.48m³ APPROX.

NOTE: OVERFLOW PATH PROVIDED FOR 1 IN 100 STORM EVENT TO CROSSOVER

REV No	DATE	DESCRIPTION	BY	APPR.
2	12.12.24	ISSUED FOR DEVELOPMENT APPROVAL	J.V.	P.T.
1	11.12.24	ISSUED FOR REVIEW	J.V.	P.T.



CLIENT: H+H ARCHITECTS

PROJECT: SOCIAL HOUSING DEVELOPMENT BAYONET HEAD, ALBANY

TITLE: SITEMWORKS AND CARPARK LAYOUT PART PLAN 1

DESIGNED: P.T.	DATE: SEP 2024	PROJECT No: 15540
DRAWN: J.V.	SCALE: 1:100	DRAWING No: C1.01
CHECKED:	CAD REF: J.V. 15540C1.01.dwg	REVISION No: 2
APPROVED:	THIS DRAWING SHALL BE CONSIDERED FOR REFERENCE PURPOSES ONLY AND NOT FOR CONSTRUCTION UNLESS APPROVED.	

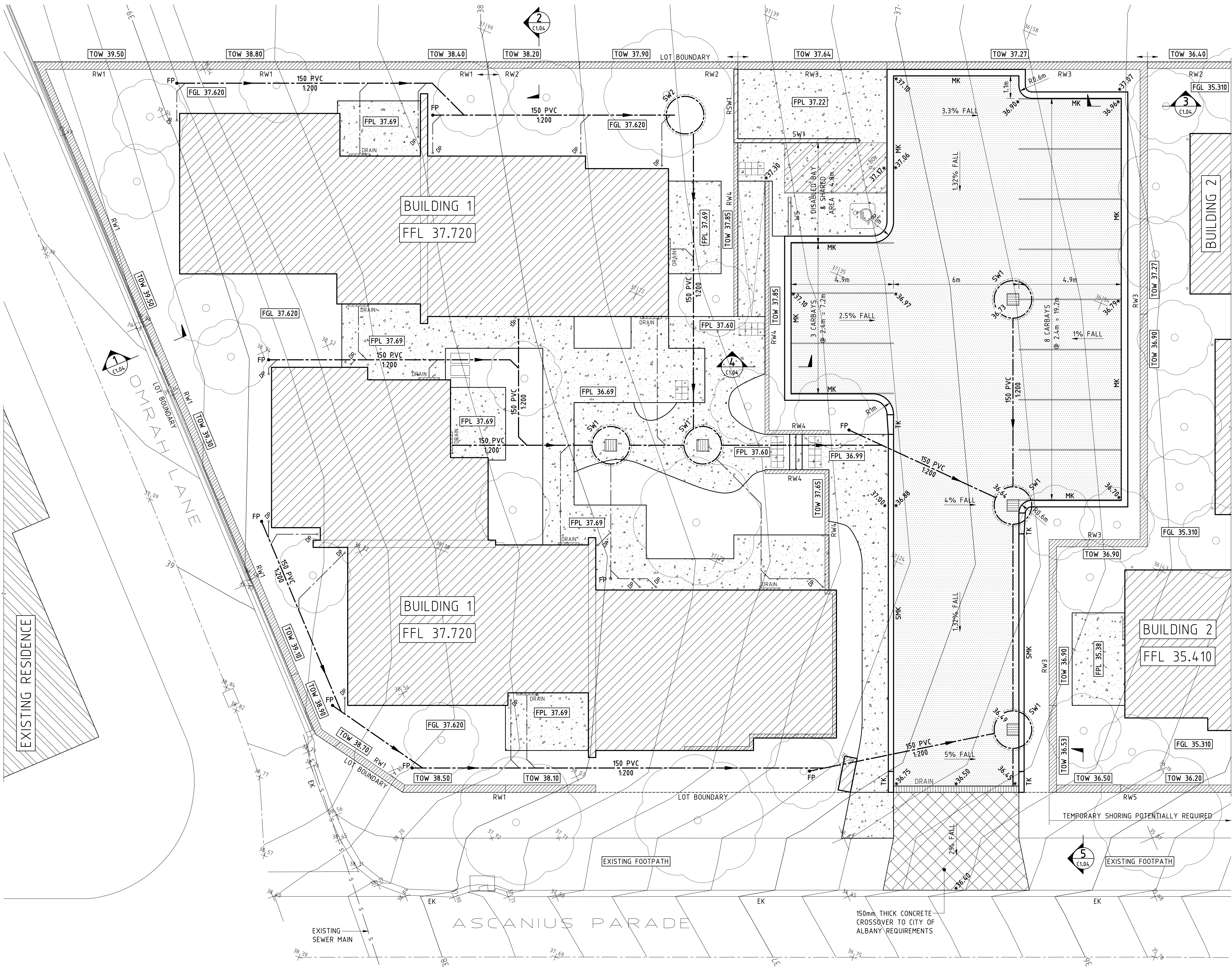

SITEMWORKS AND CARPARK LAYOUT PART PLAN 1 1:100

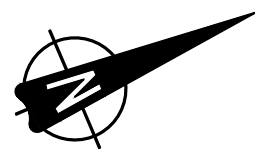

THIS DRAWING IS THE PROPERTY OF TERPKOS ENGINEERING PTY LTD
AND MUST NOT BE RETAINED OR COPIED WITHOUT PERMISSION.

LEGEND

- DENOTES NEW BUILDING WORKS
- DENOTES EXISTING BUILDING ENVELOPE
- DENOTES NEW 30mm AC10 ASPHALT ON 75mm THICK COMPACTED CRUSHED ROCK BASE-COURSE AND 150mm THICK COMPACTED LIMESTONE SUB-BASE-COURSE
- DENOTES CONCRETE PAVING. REFER S1.01 FOR DETAILS
- DENOTES 250mm SEMI MOUNTABLE KERB
- DENOTES 310mm WIDE MOUNTABLE KERB
- DENOTES 300mm WIDE FLUSH KERB
- DENOTES TRANSITION KERB
- DENOTES EXISTING KERB
- DENOTES FINISHED FLOOR LEVEL
- DENOTES FINISHED GROUND LEVEL
- DENOTES TOP OF RETAINING WALL LEVEL
- DENOTES Ø150 PVC STORMWATER PIPE AT 1:200 GRADE
- DENOTES FINISHED SEALED PAVEMENT OR FINISHED SURFACE LEVEL
- DENOTES Ø1800 x 1800 DEEP PRECAST SOAKWELL WITH PRECAST LID AND 600 x 600 RAISED (100mm HIGH) GULLY GRATE AND PRECAST BASE WITH Ø1200 HOLE.
- DENOTES Ø1800 x 1800 DEEP PRECAST SOAKWELL WITH PRECAST LID AND PRECAST BASE WITH Ø1200 HOLE.
- DENOTES NEW BOLLARD TO AS 2890.6
- DENOTES NEW DOWNPIPE
- DENOTES NEW WHEEL STOP TO AS 2890.1
- DENOTES EXISTING GROUND CONTOUR

STORMWATER DRAINAGE DESIGN SUMMARY

BUILDING 2
IMPERVIOUS AREA:
BUILDING & ROOF AREA = 613m² APPROX.
HARDSTANDS & PAVING = 175m² APPROX.
CARPARK AREA = 371m² APPROX.

TOTAL AREA = 1159m² APPROX.
CO-EFFICIENT OF RUNOFF = 0.9

REQUIRED ON-SITE STORAGE:
BUILDING & ROOF AREA: 613 x 0.9 / 4.0 = 13.79m³ APPROX.
HARDSTANDS & PAVING: 175 x 0.9 / 4.0 = 3.94m³ APPROX.
CARPARK AREA: 371 x 0.9 / 4.0 = 8.35m³ APPROX.

TOTAL ON SITE STORAGE REQUIRED = 26.08m³ APPROX.

STORAGE CAPACITY PROVIDED:
SOAKWELLS: 7 x 1800Ø x 1800 DEEP = 32.06m³ APPROX.

NOTE: OVERFLOW PATH PROVIDED FOR 1 IN 100 STORM EVENT TO CROSSOVER

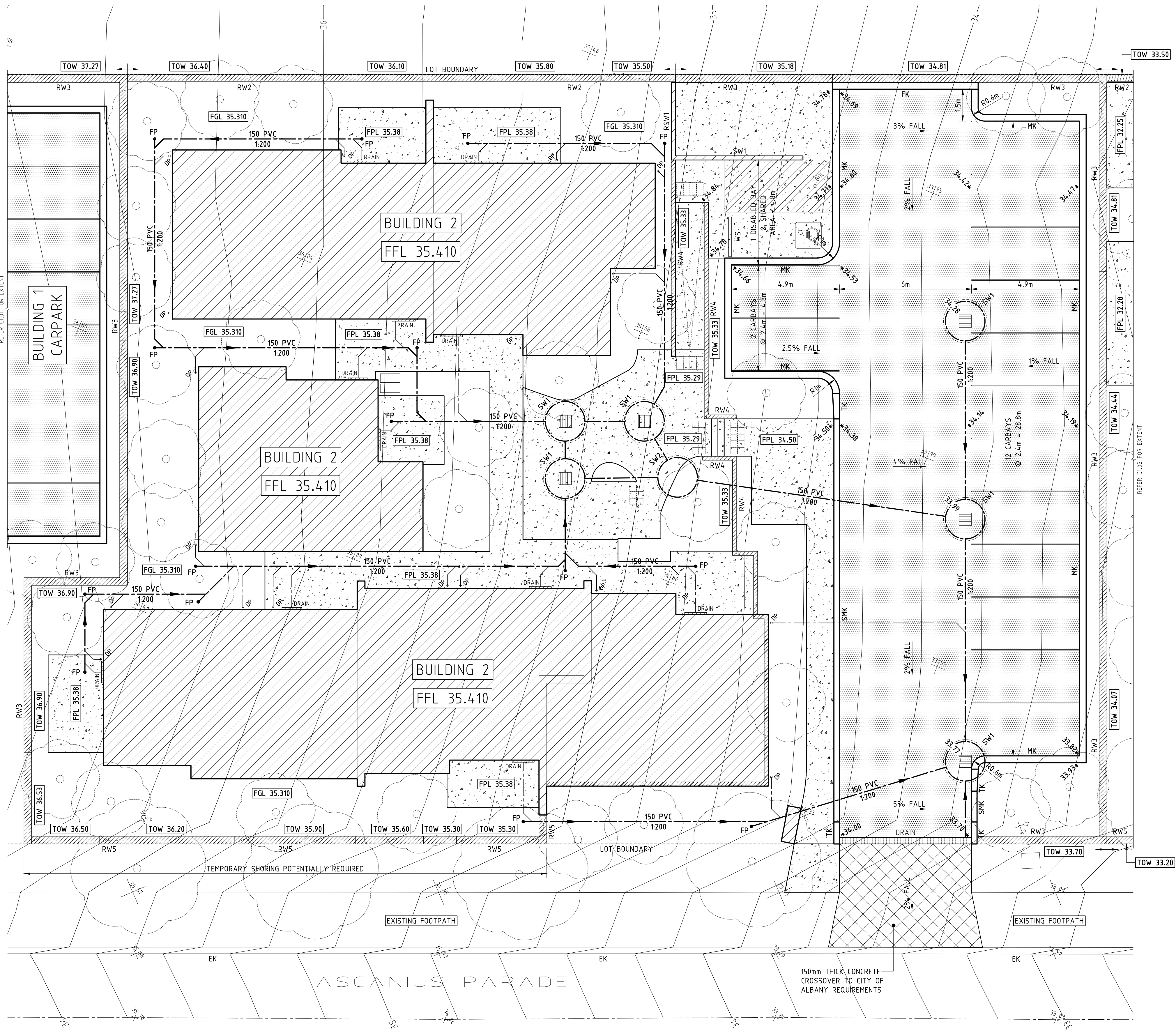

SITWORKS AND CARPARK LAYOUT PART PLAN 2 1:100

REV No	DATE	DESCRIPTION	BY	APPR.
2	12.12.24	ISSUED FOR DEVELOPMENT APPROVAL	J.V.	P.T.
1	11.12.24	ISSUED FOR REVIEW	J.V.	P.T.

p.l. (08) 9389 7226 f. (08) 9389 7221 Unit 10/18 Stirling HWY Nedlands Perth, WA 6009			
CLIENT:	H+H ARCHITECTS		
PROJECT:	SOCIAL HOUSING DEVELOPMENT BAYONET HEAD, ALBANY		
TITLE:	SITWORKS AND CARPARK LAYOUT PART PLAN 2		
DESIGNED:	P.T.	DATE:	SEP 2024
DRAWN:	J.V.	SCALE:	1:100
CHECKED:		CAD REF:	J.V. 155500101.dwg
APPROVED:		REVISION No:	2
THIS DRAWING SHALL BE CONSIDERED FOR REFERENCE PURPOSES ONLY AND NOT FOR CONSTRUCTION UNLESS APPROVED.			

REFER C1.02 FOR EXTENT

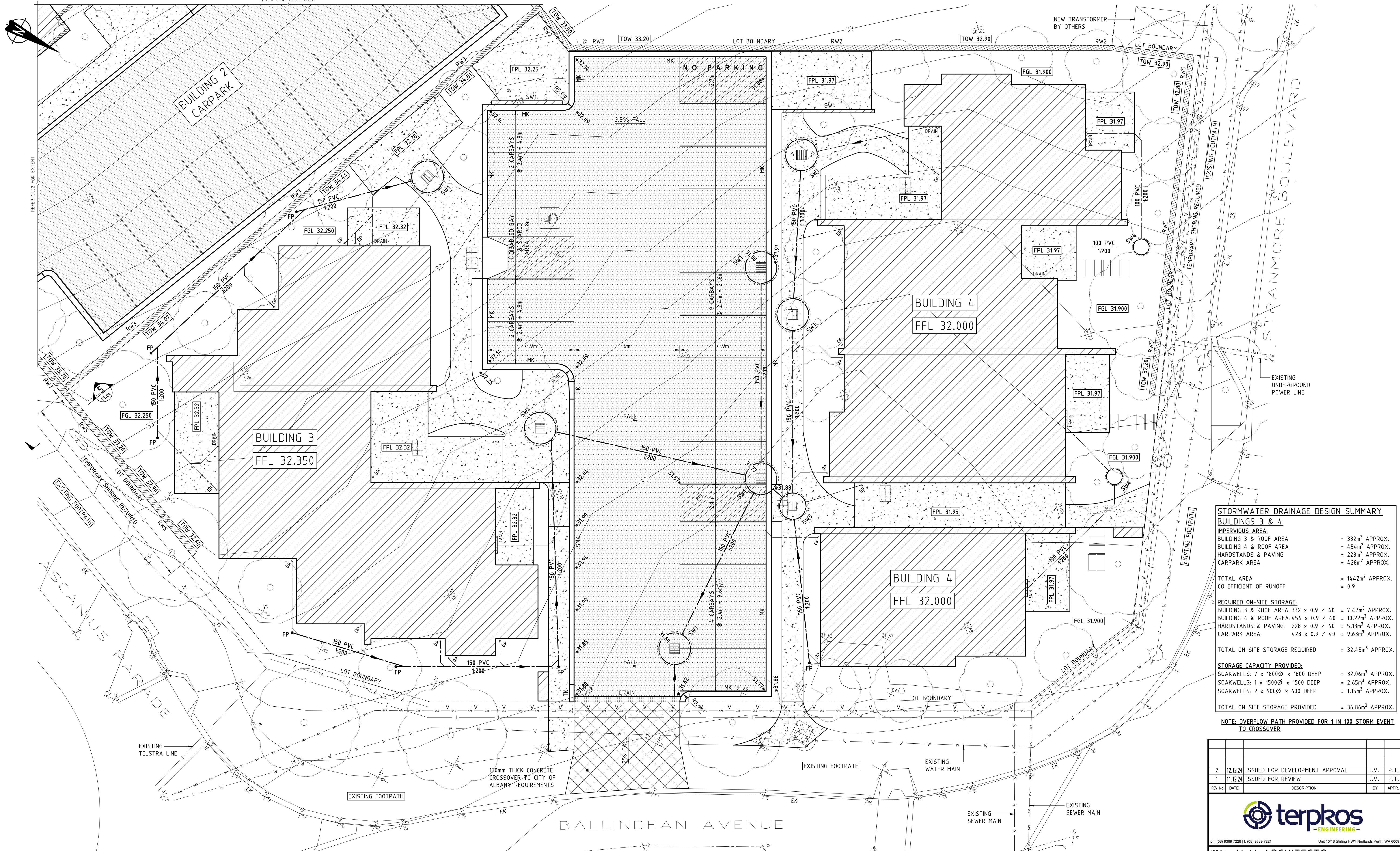

STORMWATER DRAINAGE DESIGN SUMMARY	
BUILDINGS 3 & 4	
IMPERVIOUS AREA:	
BUILDING 3 & ROOF AREA	= 332m ² APPROX.
BUILDING 4 & ROOF AREA	= 454m ² APPROX.
HARDSTANDS & PAVING	= 228m ² APPROX.
CARPARK AREA	= 428m ² APPROX.
TOTAL AREA	= 1442m ² APPROX.
CO-EFFICIENT OF RUNOFF	= 0.9
REQUIRED ON-SITE STORAGE:	
BUILDING 3 & ROOF AREA: 332 x 0.9 / 40	= 7.47m ³ APPROX.
BUILDING 4 & ROOF AREA: 454 x 0.9 / 40	= 10.22m ³ APPROX.
HARDSTANDS & PAVING: 228 x 0.9 / 40	= 5.13m ³ APPROX.
CARPARK AREA: 428 x 0.9 / 40	= 9.63m ³ APPROX.
TOTAL ON SITE STORAGE REQUIRED	= 32.45m ³ APPROX.
STORAGE CAPACITY PROVIDED:	
SOAKWELLS: 7 x 1800Ø x 1800 DEEP	= 32.06m ³ APPROX.
SOAKWELLS: 1 x 1500Ø x 1500 DEEP	= 2.65m ³ APPROX.
SOAKWELLS: 2 x 900Ø x 600 DEEP	= 1.15m ³ APPROX.
TOTAL ON SITE STORAGE PROVIDED	= 36.86m ³ APPROX.
NOTE: OVERFLOW PATH PROVIDED FOR 1 IN 100 STORM EVENT TO CROSSOVER	

SITWORKS AND CARPARK LAYOUT PART PLAN 3 1:100

LEGEND

- DENOTES NEW BUILDING WORKS
- DENOTES EXISTING BUILDING ENVELOPE
- DENOTES NEW 30mm AC10 ASPHALT ON 75mm THICK COMPACTED CRUSHED ROCK BASE-COURSE AND 150mm THICK COMPACTED LIMESTONE SUB-BASE-COURSE
- DENOTES CONCRETE PAVING. REFER S1.01 FOR DETAILS

- SMK DENOTES 250mm SEMI MOUNTABLE KERB
- MK DENOTES 310mm WIDE MOUNTABLE KERB
- FK DENOTES 300mm WIDE FLUSH KERB
- TK DENOTES TRANSITION KERB
- EK DENOTES EXISTING KERB
- DENOTES EXISTING GROUND CONTOUR

- FPL 32.350 DENOTES FINISHED FLOOR LEVEL
- FGL 32.250 DENOTES FINISHED GROUND LEVEL
- TOW 35.10 DENOTES TOP OF RETAINING WALL LEVEL
- Ø100 DENOTES NEW BOLLARD TO AS 2890.6
- Ø100 DENOTES NEW DOWNPIPE
- SW1 DENOTES Ø1800 x 1800 DEEP PRECAST SOAKWELL WITH PRECAST LID AND 600 x 600 RAISED (100mm HIGH) GULLY GRATE AND PRECAST BASE WITH Ø1200 HOLE.

- SW2 DENOTES Ø1800 x 1800 DEEP PRECAST SOAKWELL WITH PRECAST LID AND PRECAST BASE WITH Ø1200 HOLE.
- SW3 DENOTES Ø1500 x 1500 DEEP PRECAST SOAKWELL WITH PRECAST LID AND 600 x 600 RAISED (100mm HIGH) GULLY GRATE AND PRECAST BASE WITH Ø900 HOLE.
- SW4 DENOTES Ø900 x 600 DEEP PRECAST SOAKWELL WITH PRECAST LID AND PRECAST BASE WITH Ø600 HOLE.

2	12.12.24	ISSUED FOR DEVELOPMENT APPROVAL		J.V.	P.T.
1	11.12.24	ISSUED FOR REVIEW		J.V.	P.T.
REV No.	DATE	DESCRIPTION		BY	APPR.
<div><div></div><div><div>terpkos</div><div>-ENGINEERING-</div></div></div>					
p.h: (08) 9389 7228 f: (08) 9389 7221 Unit 10/18 Stirling HWY Nedlands Perth, WA 6009					
CLIENT:		H+H ARCHITECTS			
PROJECT:		SOCIAL HOUSING DEVELOPMENT BAYONET HEAD, ALBANY			
TITLE:		SITEWORKS AND CARPARK LAYOUT PART PLAN 3			
DESIGNED: P.T.		DATE: SEP 2024		PROJECT No: 15540	
DRAWN: J.V.		SCALE: 1:100		DRAWING No: C1.03	
CHECKED:		CAD REF: J.V. 15540C1.03.dwg 12.12.24 - 3:38 PM		REVISION No: 2	
APPROVED:		THIS DRAWING SHALL BE CONSIDERED FOR REFERENCE PURPOSES ONLY AND NOT FOR CONSTRUCTION UNLESS APPROVED.			

THIS DRAWING IS THE PROPERTY OF TERPKOS ENGINEERING PTY LTD
AND MUST NOT BE RETAINED OR COPIED WITHOUT PERMISSION.

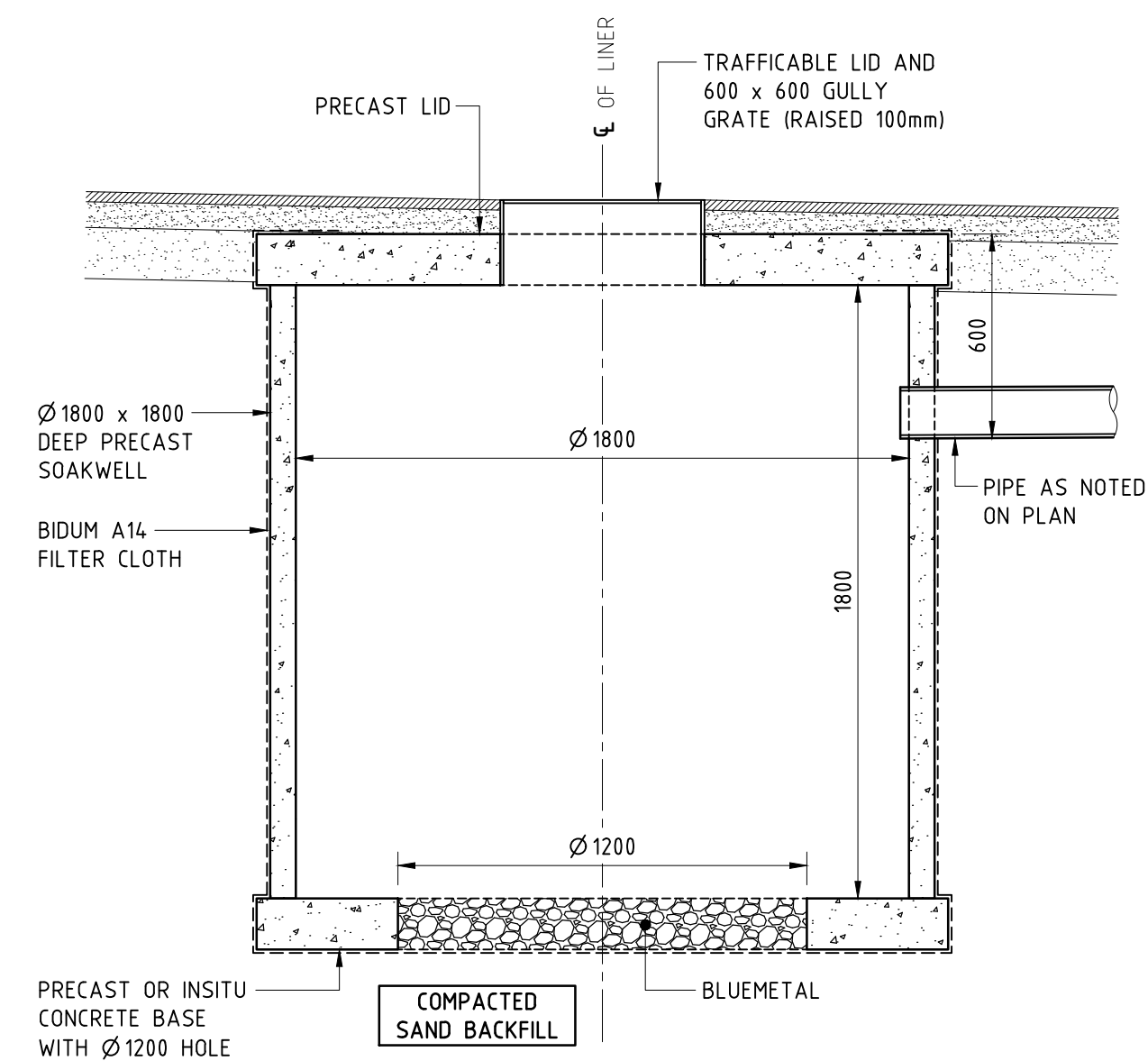

TYPICAL SOAKWELL WITH
TRAFFICABLE LID (SW1) 1:20

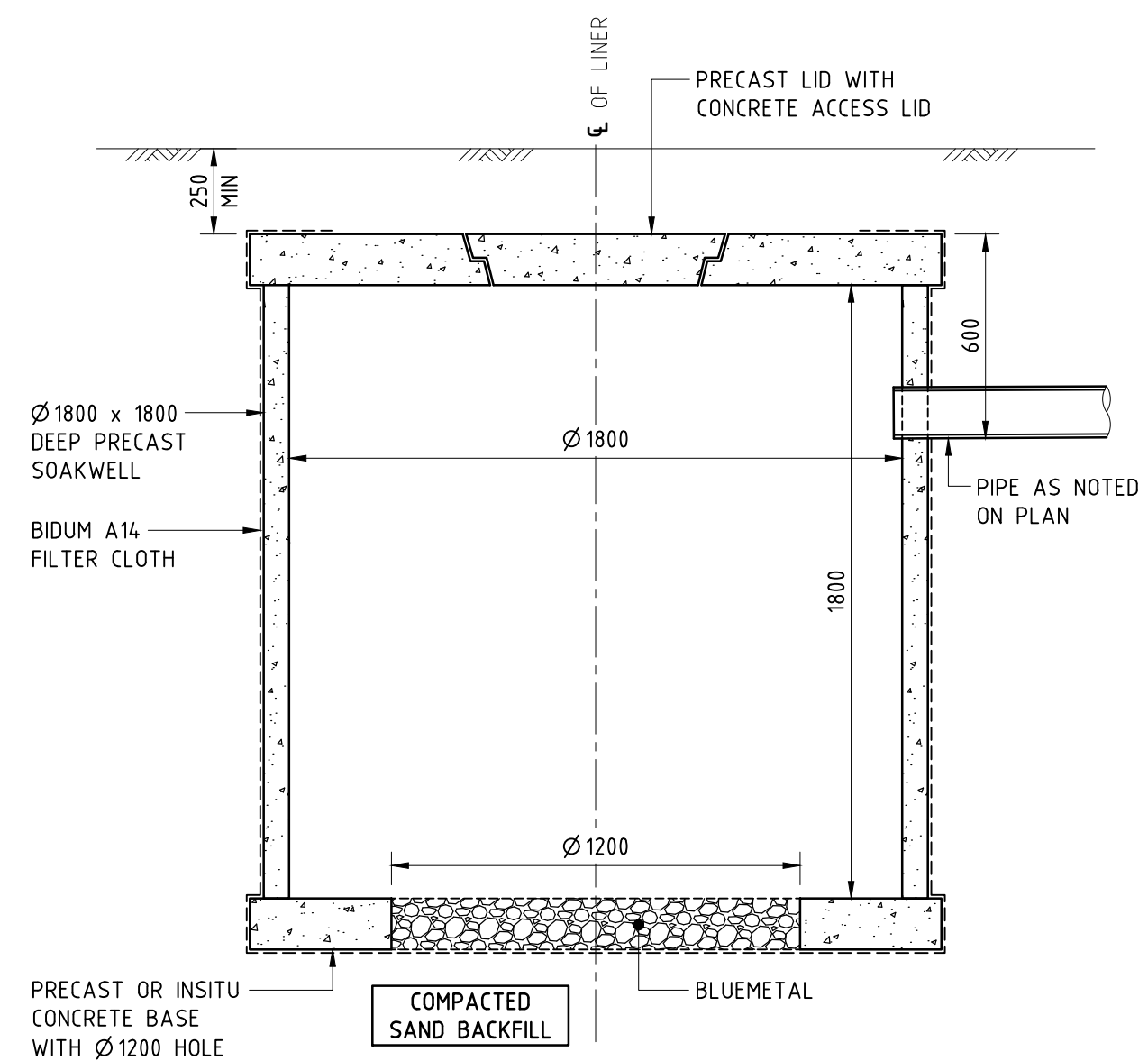

TYPICAL SOAKWELL WITH
TRAFFICABLE LID (SW2) 1:20

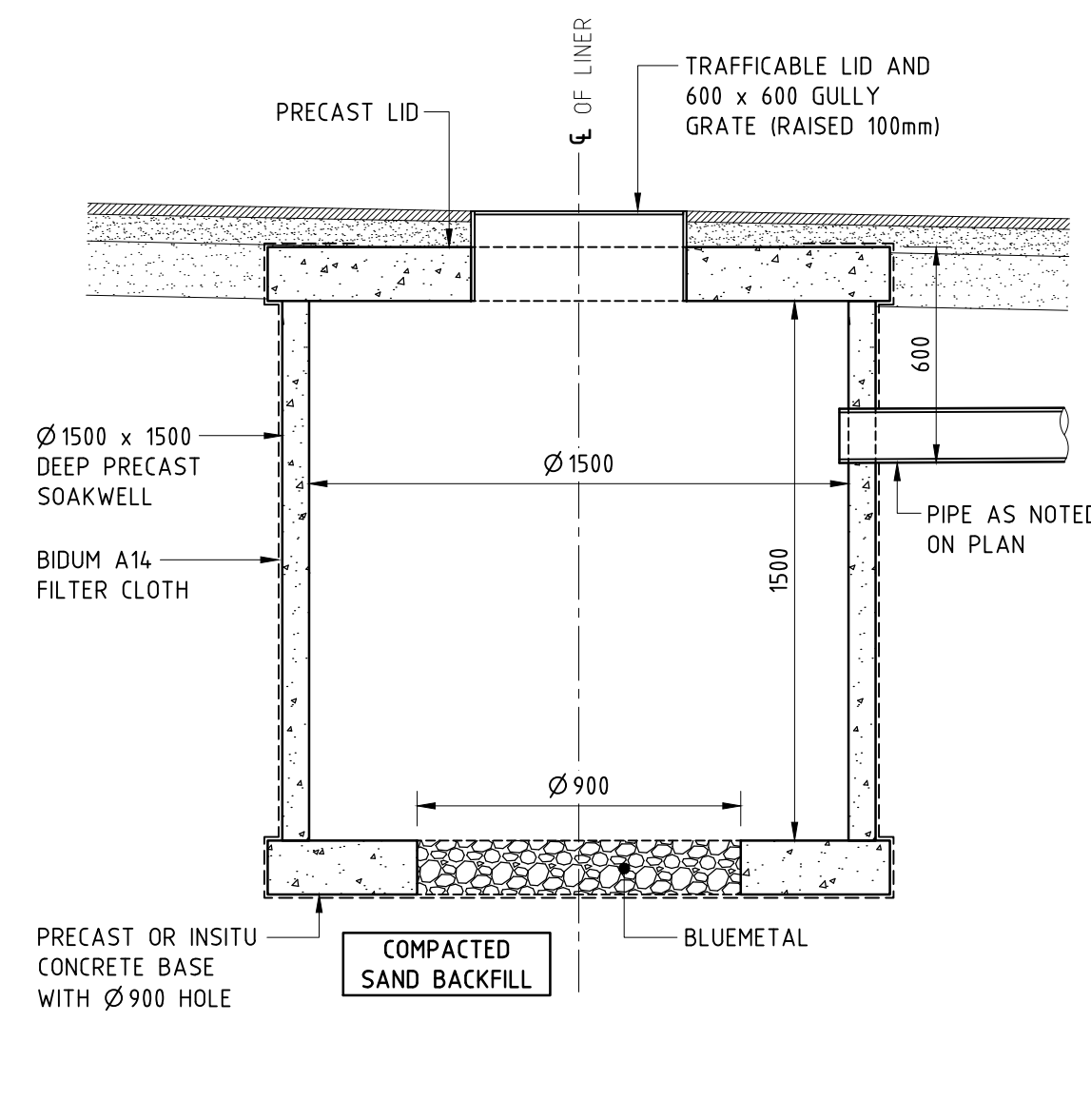

TYPICAL SOAKWELL WITH
TRAFFICABLE LID (SW3) 1:20

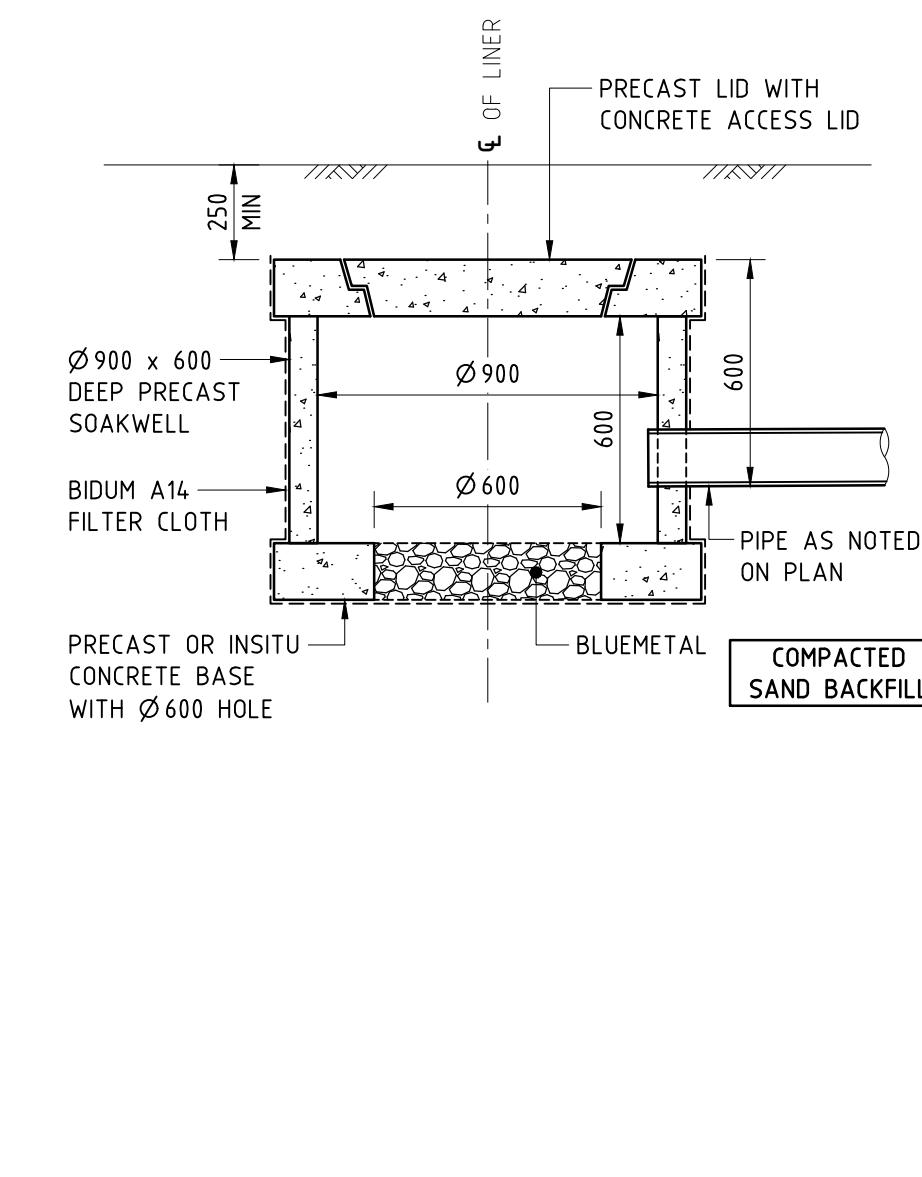

TYPICAL SOAKWELL WITH
TRAFFICABLE LID (SW4) 1:20

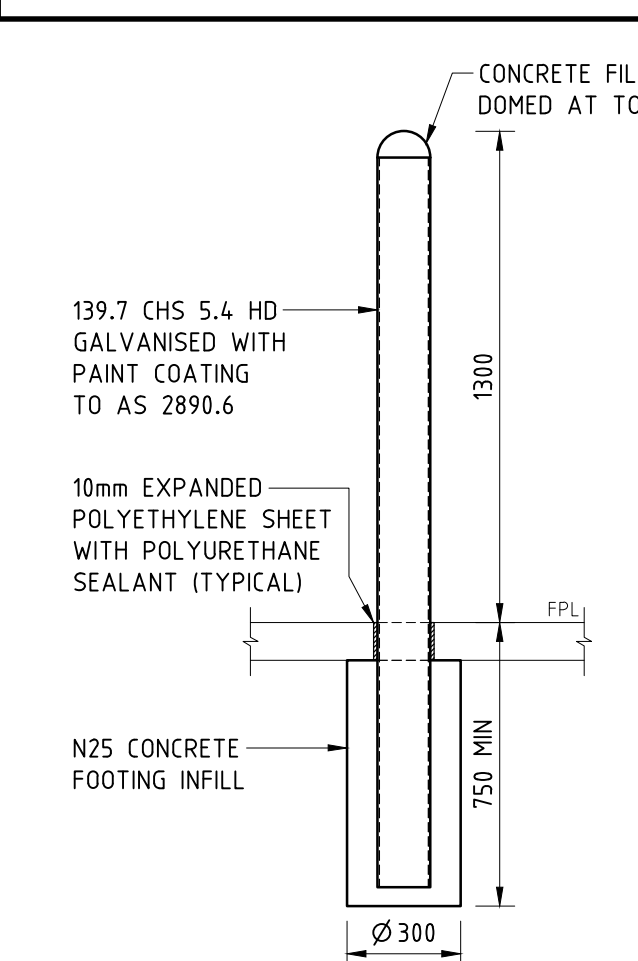

TYPICAL BOLLARD DETAIL 1:20

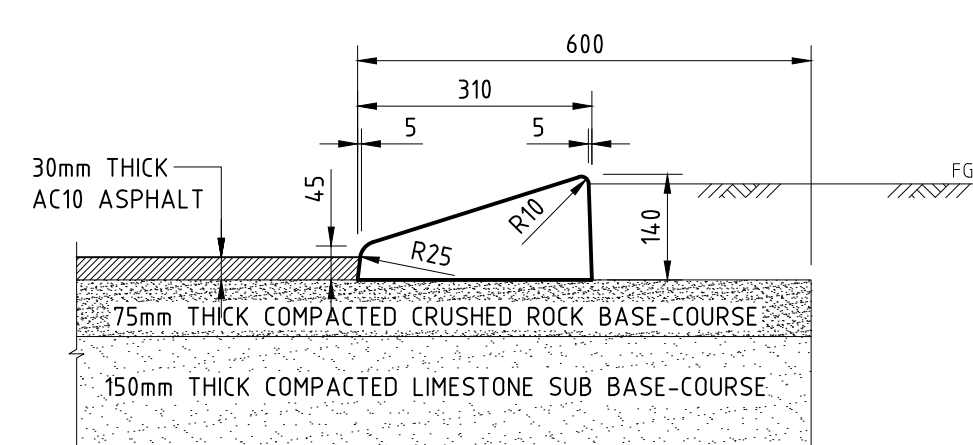

TYPICAL MOUNTABLE KERB (MK) DETAIL 1:10
 PROVIDE CONTRACTION JOINTS AT 2.5m MAX CRS.
 PROVIDE EXPANSION JOINTS AT 7.5m MAX CRS.
 CONCRETE GRADE TO BE N25

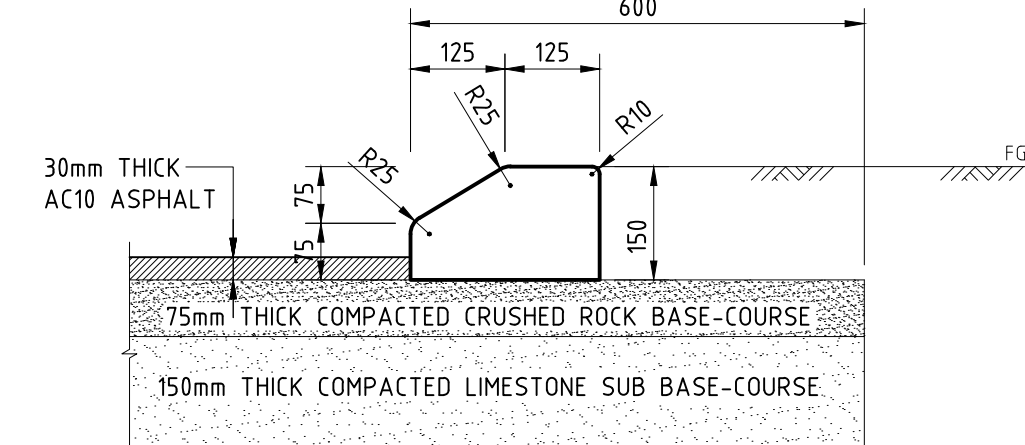

TYPICAL SEMI-MOUNTABLE KERB (SMK) DETAIL 1:10

PROVIDE CONTRACTION JOINTS AT 2.5m MAX CRS.

PROVIDE EXPANSION JOINTS AT 7.5m MAX CRS.

CONCRETE GRADE TO BE N25

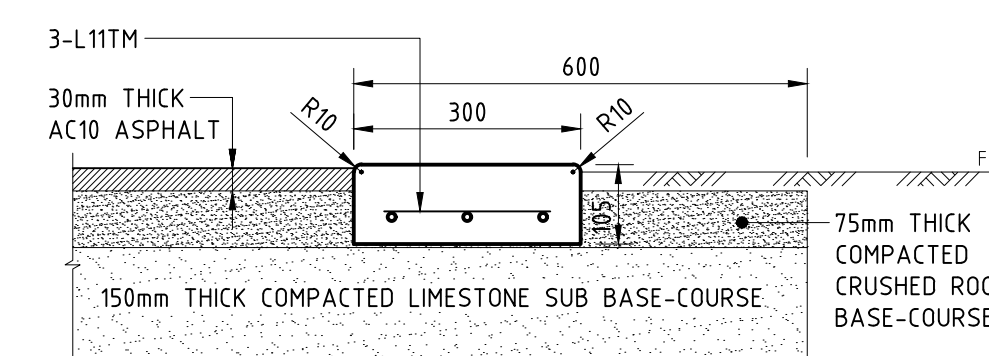

TYPICAL FLUSH KERB (FK) DETAIL 1:10
 PROVIDE CONTRACTION JOINTS AT 2.5m MAX CRS.
 PROVIDE EXPANSION JOINTS AT 7.5m MAX CRS.
 CONCRETE GRADE TO BE N25

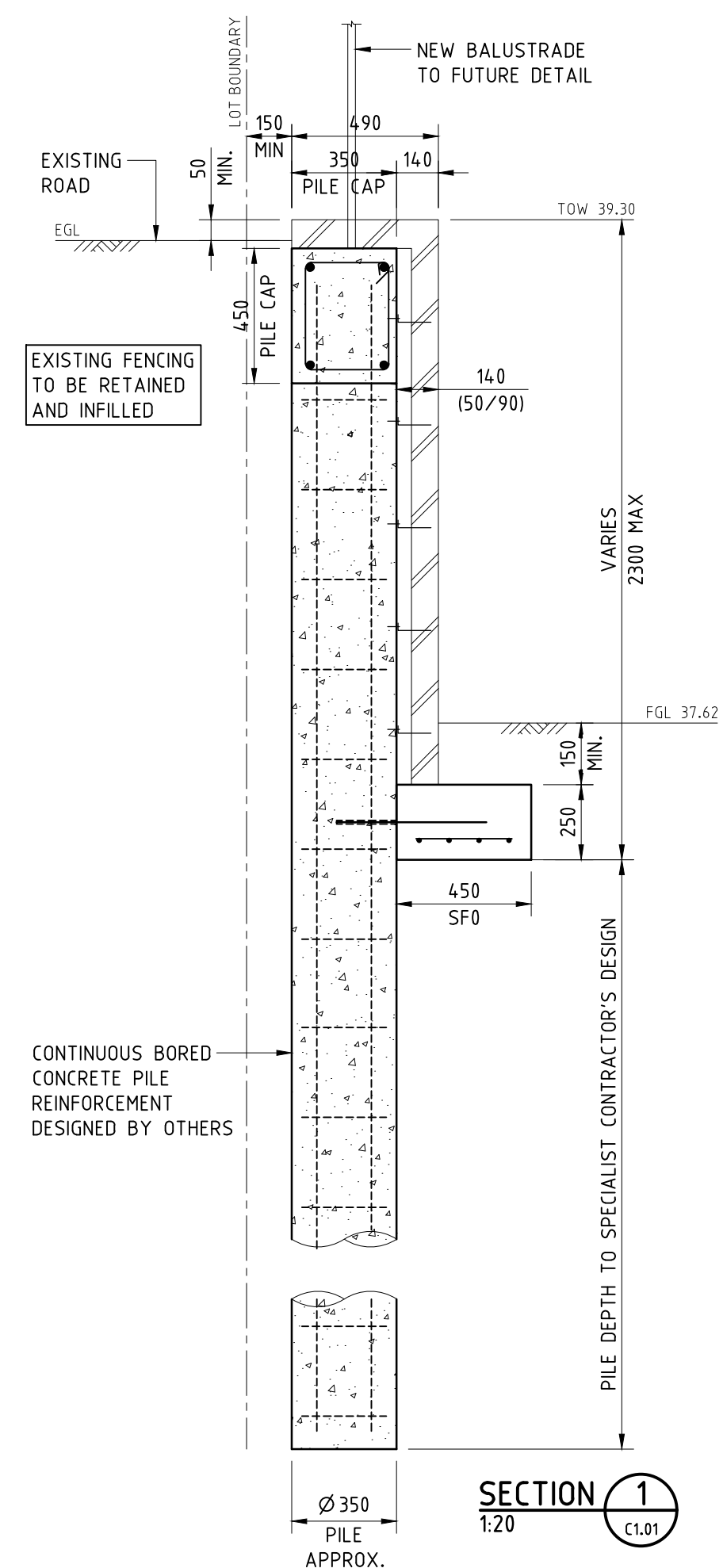

SECTION 1
1:20 C1.01

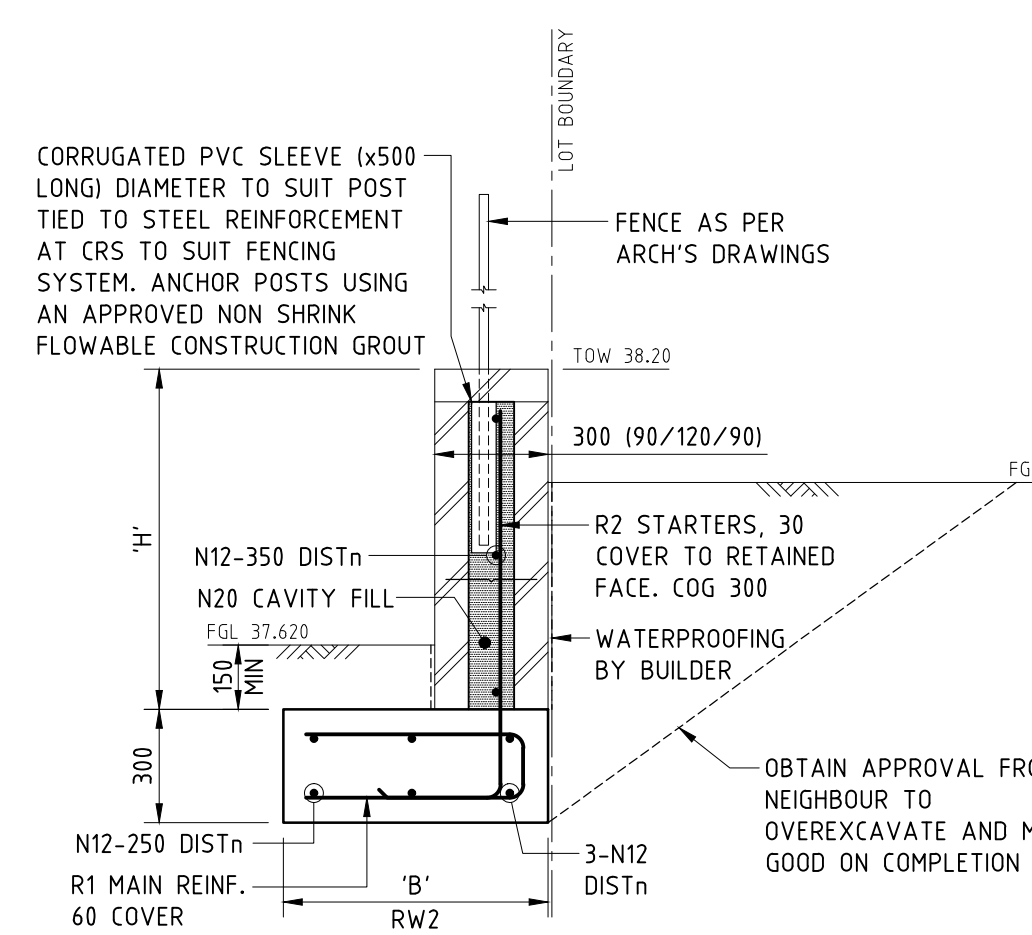

SECTION 2
1:20 C1.01

RETAINING WALL 'RW2'					
'H'	'B'	R1	R2	R3	LAP
0 - 900	700	N12-350	N12-350	-----	-----
901 - 1400	900	N12-350	N12-350	N12-350	600

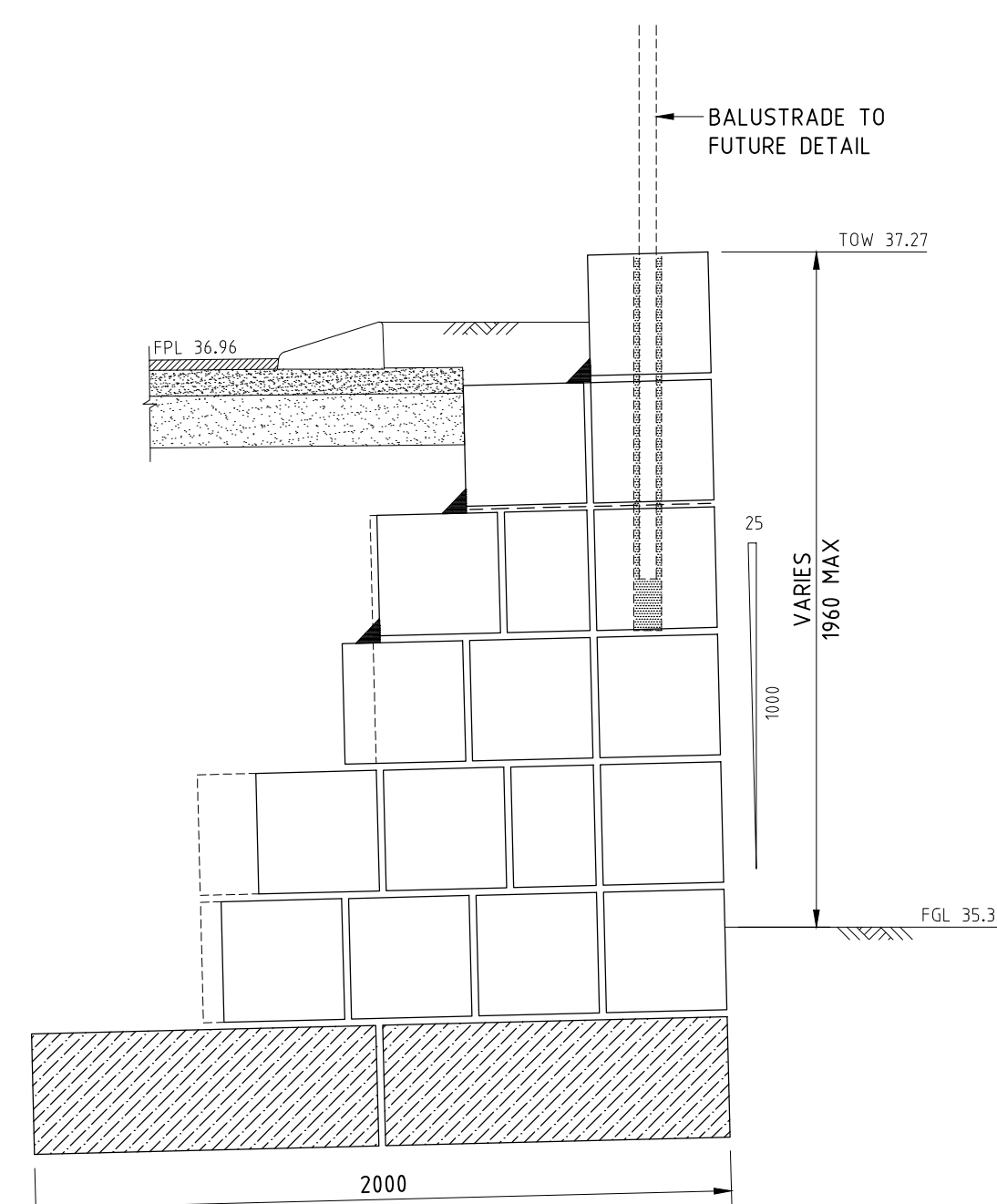

SECTION 3
1:20 C1.01

LIMESTONE RETAINING WALL RW3

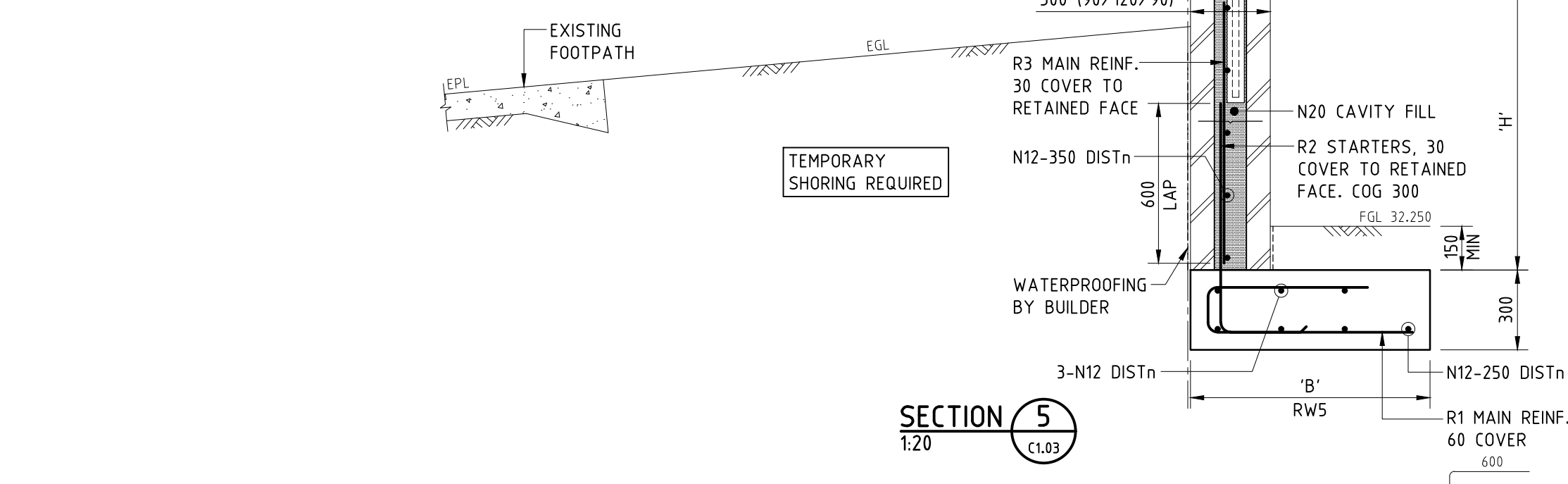

SECTION 5
1:20 C1.03

RETAINING WALL 'RW5'					
'H'	'B'	R1	R2	R3	LAP
0 - 900	700	N12-350	N12-350	-----	-----
901 - 1400	900	N12-350	N12-350	N12-350	600

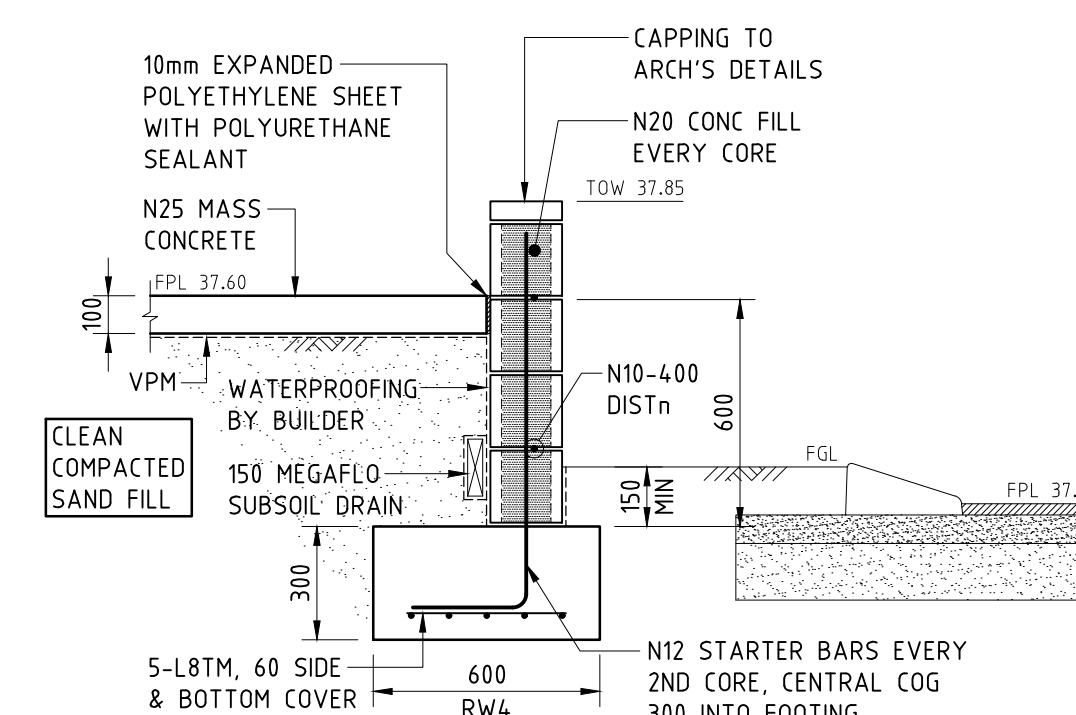

SECTION 4
1:20 C1.01

BOTTOM COURSE TO BE 190
CLEANOUT BLOCK. PRIOR TO CORE
FILLING ENSURE BASE OF
REINFORCED CORE IS CLEANED OUT

2	12.12.24	ISSUED FOR DEVELOPMENT APPROVAL	J.V.	P
1	11.12.24	ISSUED FOR REVIEW	J.V.	P
REV No.	DATE	DESCRIPTION	BY	AP



ph. (08) 9389 7228 | f. (08) 9389 7221 Unit 10/18 Stirling HWY Nedlands Perth, WA 6009

CLIENT: H+H ARCHITECTS

PROJECT: SOCIAL HOUSING
DEVELOPMENT
BAYONET HEAD, ALBANY

TITLE: SITEWORKS AND CARPARK
SECTIONS AND DETAILS

DESIGNED: P.T.	DATE: SEP 2024	PROJECT No: 15540
DRAWN: J.V.	SCALE: 1:20	DRAWING No: C1.04
CHECKED:	CAD REF: J.V. 1554-0C101.dwg 12.12.24 4.38 PM	REVISION No: 2
APPROVED:	THIS DRAWING SHALL BE CONSIDERED FOR REFERENCE PURPOSES IF ANY DISCREPANCY NOT POSS. ARISING	