



ATTACHMENTS

Development and Infrastructure Services Committee Meeting

14 August 2019

6.00pm

City of Albany Council Chambers

TABLE OF CONTENTS

Attachment	Report No.	Description	Page No.
B		Development & Infrastructure Services Committee	
	DIS172	PLANS SHOWING ROAD CLOSURES FOR PORTIONS OF SOUTH COAST HIGHWAY.	1

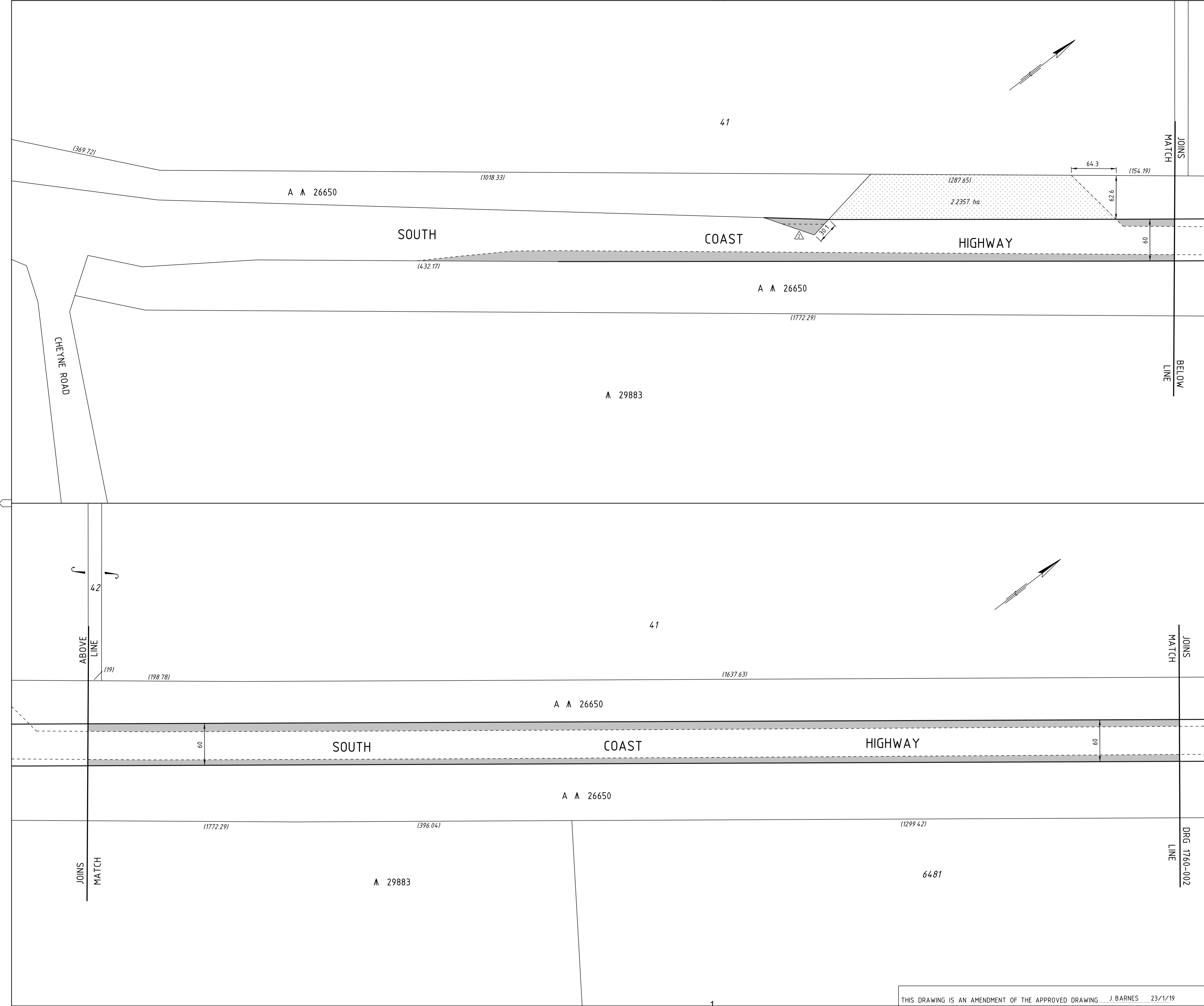

No	DESCRIPTION	AMENDED	DATE	MICRO DATE	REPORT ITEM DIS172 REFERS	
					FILE NUMBER	DATE
1.	DESCRIBED ROAD RESERVE AMENDED AREA OF RATIONALISATION	AMENDED	21/2/18	21/2/18		
2.	ADDITIONAL AREA SHADED TO BE DEDICATED		12/3/18	12/3/18		
3.	TOTAL REQUIREMENT AREA AMENDED		9/8/18	9/8/18		
4.	TOTAL REQUIREMENT AREA AMENDED		16/8/18	16/8/18		
5.	ROAD TO BE CLOSED INCLUDED		23/1/19	23/1/19		

LEGEND

- RATIONALISED POSITION OF ROAD RESERVE IN RELATION TO ROAD FORMATION TOTAL APPROX AREA = 68 ha
- ROAD TO BE CLOSED AND INCLUDED IN NATIONAL PARK (A 26650)
- BOUNDARY TO BE SURVEYED.
- UNSURVEYED BOUNDARY

- ### NOTES
- DIMENSIONS AND AREAS ARE APPROXIMATE ONLY AND ARE SUBJECT TO SURVEY.
 - S.L.K. IS A M.R.W.A. STRAIGHT LINE KILOMETRE AND IS APPROXIMATE ONLY.
 - CADASTRAL MODEL : CAD1094A
 - HORIZONTAL DATUM IS MGA 94.

GREAT SOUTHERN REGION

Telephone (08) 9892 0555 Fax (08) 9841 8213

APPROVED FOR IMPLEMENTATION

FILE NUMBER	DATE	APPROVAL NUMBER

AUTHORISED	J. BARNES	3/10/17
APPROVED	A. DUFFIELD	13/10/17

mainroads WESTERN AUSTRALIA

FINANCE AND SERVICES
PROPERTY MANAGEMENT

Telephone 9323 4580 Fax 9323 4600

DRAWN/DESIGNED W.M. ROLLINGS DATE JAN 2017
 AUDITED IN ACCORDANCE WITH STANDARD 67-98-48 IN THE ROAD AND TRAFFIC ENGINEERING MANUAL.

SOUTH COAST HWY H8
 LAND DEALINGS
 SHEET 1 OF 13
 45.6 - 48.7 SLK
 LOCAL AUTHORITY (302) CITY OF ALBANY

DRAWING TYPE	DRAWING NUMBER	AMEND.
7200	1760-001-5	1

FILE NUMBER 13/4470

THIS DRAWING IS AN AMENDMENT OF THE APPROVED DRAWING J. BARNES 23/1/19

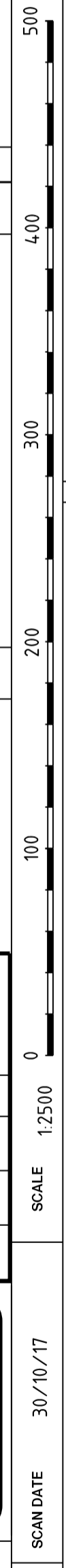

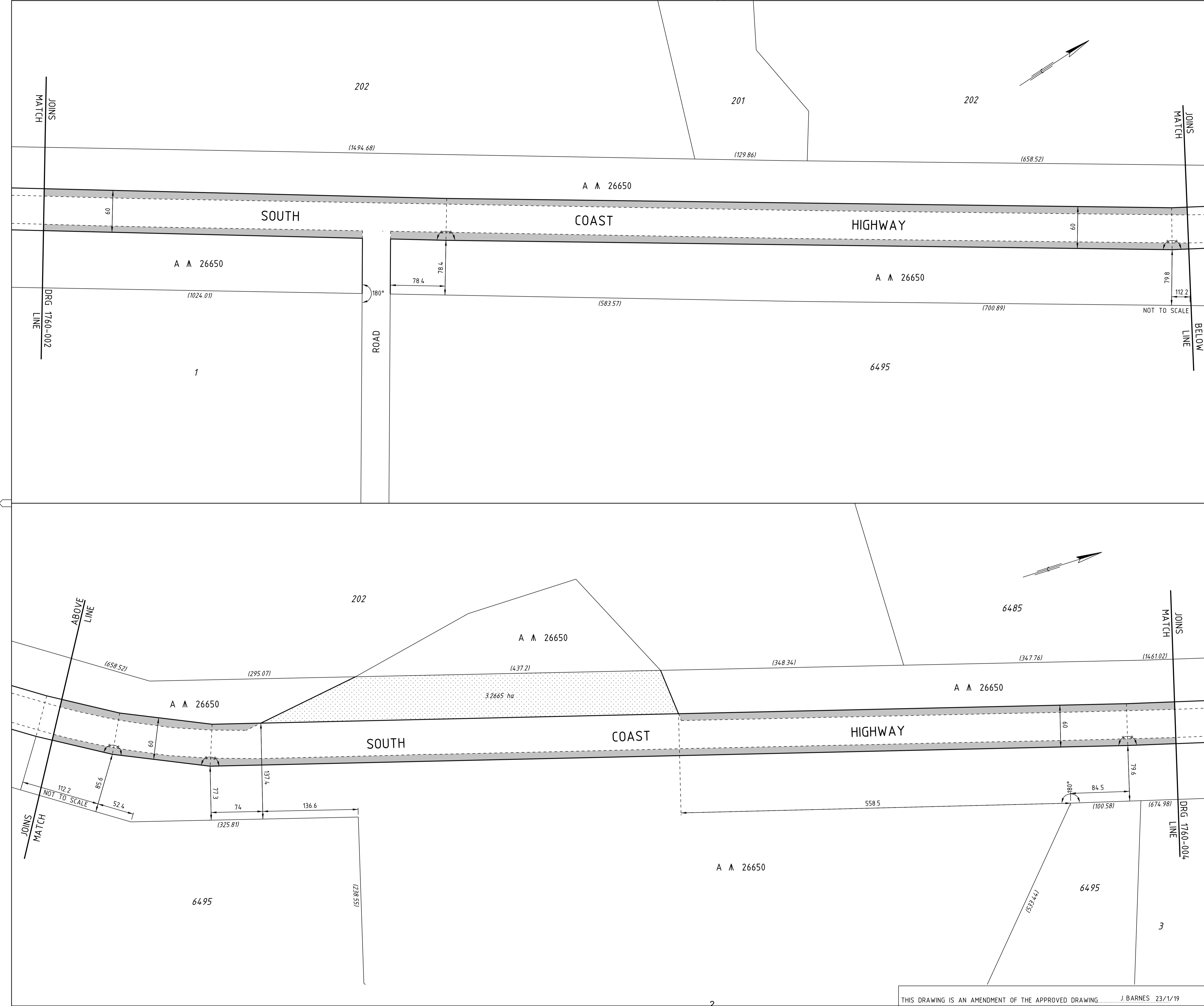

NO	DESCRIPTION	DATE	AUTHORISED	MICRO DATE
1.	DESCRIBED ROAD RESERVE AMENDED AREA OF RATIONALISATION AMENDED	21/5/18	W.M. ROLLINGS	21/5/18
2.	TOTAL REQUIREMENT AREA AMENDED	9/8/18	W.M. ROLLINGS	9/8/18
3.	TOTAL REQUIREMENT AREA AMENDED	16/8/18	W.M. ROLLINGS	16/8/18
4.	ROAD TO BE CLOSED INCLUDED	23/1/19	W.M. ROLLINGS	23/1/19

LEGEND	
	RATIONALISED POSITION OF ROAD RESERVE IN RELATION TO ROAD FORMATION TOTAL APPROX AREA = 68 ha
	ROAD TO BE CLOSED AND INCLUDED IN NATIONAL PARK (A 26650)
	BOUNDARY TO BE SURVEYED
	UNSURVEYED BOUNDARY

- NOTES**
- DIMENSIONS AND AREAS ARE APPROXIMATE ONLY AND ARE SUBJECT TO SURVEY.
 - S.L.K. IS A M.R.W.A. STRAIGHT LINE KILOMETRE AND IS APPROXIMATE ONLY.
 - CADASTRAL MODEL : CAD1094A
 - HORIZONTAL DATUM IS MGA 94.

GREAT SOUTHERN REGION
 Telephone (08) 9892 0555 Fax (08) 9841 8213

APPROVED FOR IMPLEMENTATION

FILE NUMBER	DATE	APPROVAL NUMBER
AUTHORISED	J. BARNES	3/10/17
APPROVED	A. DUFFIELD	13/10/17

FINANCE AND SERVICES
PROPERTY MANAGEMENT
 Telephone 9323 4580 Fax 9323 4600

DRAWN/DESIGNED W.M. ROLLINGS DATE JAN 2017
 AUDITED IN ACCORDANCE WITH STANDARD 67-98-48 IN THE ROAD AND TRAFFIC ENGINEERING MANUAL.

SOUTH COAST HWY H8
 LAND DEALINGS
 SHEET 3 OF 13
 51.9 - 55.2 SLK

LOCAL AUTHORITY (302) CITY OF ALBANY

DRAWING TYPE	DRAWING NUMBER	AMEND.
7200		A 1

FILE NUMBER	DRAWING NUMBER
13/4470	1760-003-4

SCALE 1:2500 30/10/17

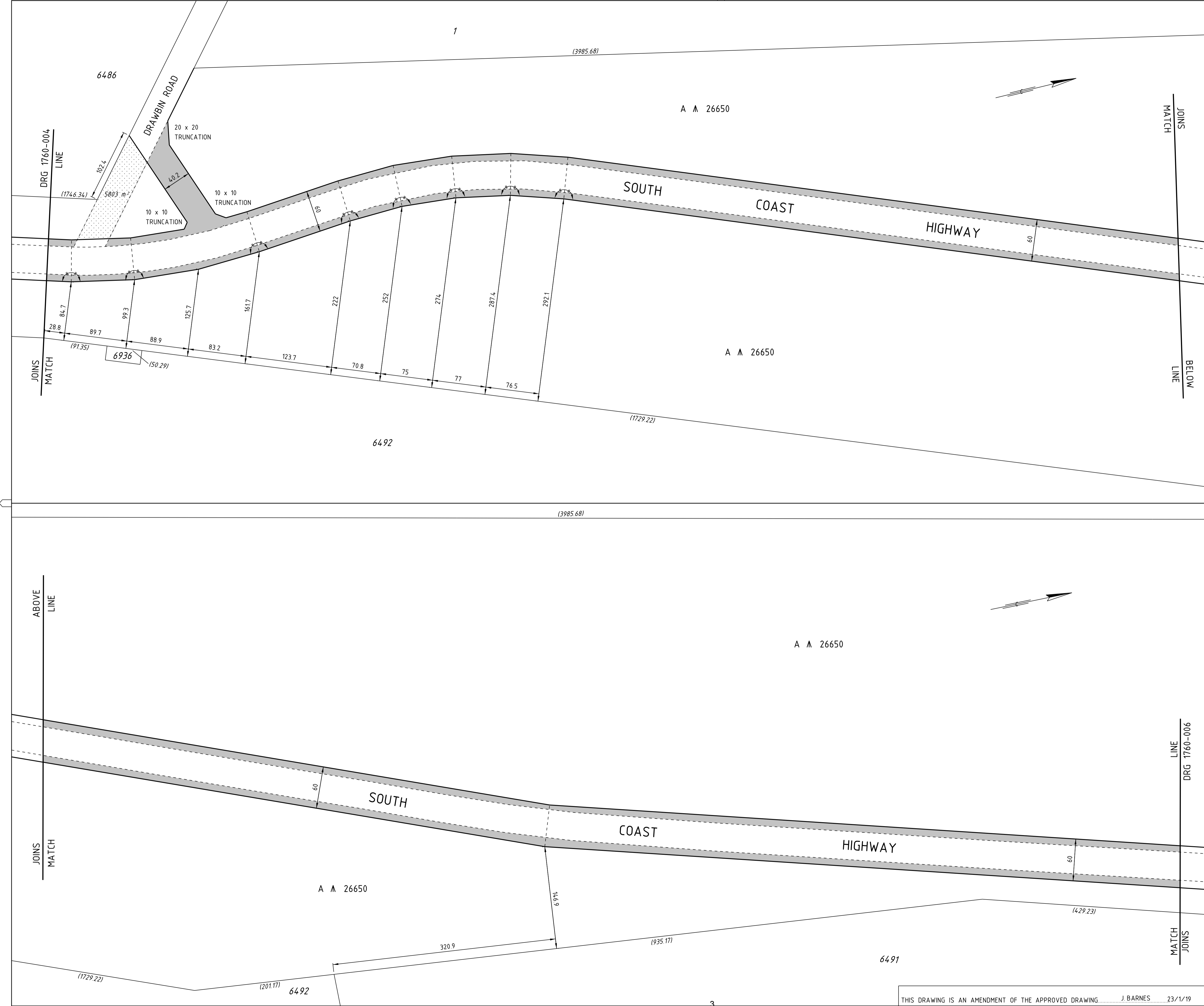

AMENDMENTS			
No	DESCRIPTION	DATE	AUTHORISED
1.	DESCRIBED ROAD RESERVE AMENDED, AREA OF RATIONALISATION AMENDED & TIE IN TO DRAWBIN RD AMENDED	21/5/18	W.M. ROLLINGS
2.	TOTAL REQUIREMENT AREA AMENDED	19/8/18	W.M. ROLLINGS
3.	TOTAL REQUIREMENT AREA AMENDED	16/8/18	W.M. ROLLINGS
4.	ROAD TO BE CLOSED INCLUDED	23/1/19	W.M. ROLLINGS

LEGEND			
	RATIONALISED POSITION OF ROAD RESERVE IN RELATION TO ROAD FORMATION TOTAL APPROX AREA = 68 ha		
	ROAD TO BE CLOSED AND INCLUDED IN NATIONAL PARK (A.A. 26650)		
	BOUNDARY TO BE SURVEYED		
	UNSURVEYED BOUNDARY		

- NOTES**
- DIMENSIONS AND AREAS ARE APPROXIMATE ONLY AND ARE SUBJECT TO SURVEY.
 - S.L.K. IS A M.R.W.A. STRAIGHT LINE KILOMETRE AND IS APPROXIMATE ONLY.
 - CADASTRAL MODEL : CAD1094A
 - HORIZONTAL DATUM IS MGA 94.

GREAT SOUTHERN REGION

Telephone (08) 9892 0555 Fax (08) 9841 8213

APPROVED FOR IMPLEMENTATION

FILE NUMBER	DATE	APPROVAL NUMBER
AUTHORISED	J. BARNES	3/10/17
APPROVED	A. DUFFIELD	13/10/17

FINANCE AND SERVICES
PROPERTY MANAGEMENT

Telephone 9323 4580 Fax 9323 4600

DRAWN/DESIGNED W.M. ROLLINGS DATE JAN 2017

AUDITED IN ACCORDANCE WITH STANDARD 67-98-48 IN THE ROAD AND TRAFFIC ENGINEERING MANUAL.

SOUTH COAST HWY H8
LAND DEALINGS
SHEET 5 OF 13
58.32 - 616 SLK
CITY OF ALBANY

DRAWING TYPE 7200	DRAWING NUMBER 1760-005-4
FILE NUMBER 13/4470	AMEND.

THIS DRAWING IS AN AMENDMENT OF THE APPROVED DRAWING..... J. BARNES..... 23/1/19

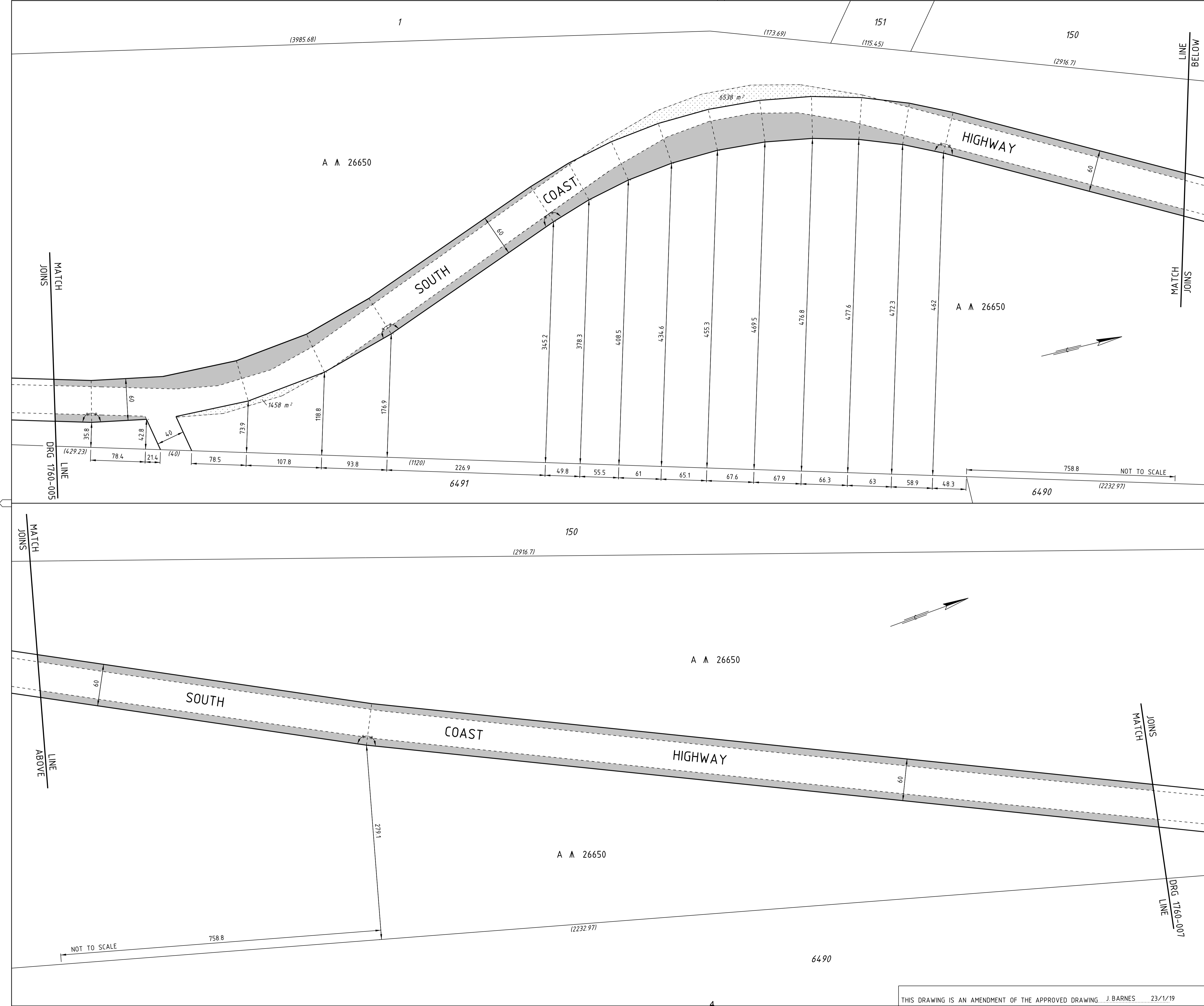

REPORT ITEM DIS172 REFERS

AMENDMENT	DATE	MICRO DATE
1	21/5/18	21/5/18
2	9/8/18	9/8/18
3	16/8/18	16/8/18
4	23/1/19	23/1/19

DESCRIPTION	AMENDED
1. DESCRIBED ROAD RESERVE	AMENDED
2. REQUIREMENT AMENDED TO FIT WITH EXISTING ROAD CONSTRUCTION	AMENDED
3. TOTAL REQUIREMENT AREA	AMENDED
4. ROAD TO BE CLOSED INCLUDED	

LEGEND

- RATIONALISED POSITION OF ROAD RESERVE IN RELATION TO ROAD FORMATION TOTAL APPROX AREA = 68 ha
- ROAD TO BE CLOSED AND INCLUDED IN NATIONAL PARK (A A 26650)
- BOUNDARY TO BE SURVEYED.
- UNSURVEYED BOUNDARY

- ### NOTES
- DIMENSIONS AND AREAS ARE APPROXIMATE ONLY AND ARE SUBJECT TO SURVEY.
 - S.L.K. IS A M.R.W.A. STRAIGHT LINE KILOMETRE AND IS APPROXIMATE ONLY.
 - CADASTRAL MODEL : CAD1094A
 - HORIZONTAL DATUM IS MGA 94.

GREAT SOUTHERN REGION
 Telephone (08) 9892 0555 Fax (08) 9841 8213

APPROVED FOR IMPLEMENTATION

FILE NUMBER	DATE	APPROVAL NUMBER

AUTHORISED	J. BARNES	3/10/17
APPROVED	A. DUFFIELD	13/10/17

mainroads WESTERN AUSTRALIA

FINANCE AND SERVICES
PROPERTY MANAGEMENT
 Telephone 9323 4580 Fax 9323 4600

DRAWN/DESIGNED W.M. ROLLINGS DATE JAN 2017

AUDITED IN ACCORDANCE WITH STANDARD 67-98-48 IN THE ROAD AND TRAFFIC ENGINEERING MANUAL.

SOUTH COAST HWY H8
 LAND DEALINGS
 SHEET 6 OF 13
 61.6 - 64.92 SLK

LOCAL AUTHORITY (302) CITY OF ALBANY

DRAWING TYPE	DRAWING NUMBER	AMEND.
7200		

FILE NUMBER	DRAWING NUMBER
13/4470	1760-006-4

THIS DRAWING IS AN AMENDMENT OF THE APPROVED DRAWING... J. BARNES... 23/1/19

SCALE 1:2500
 0 100 200 300 400 500

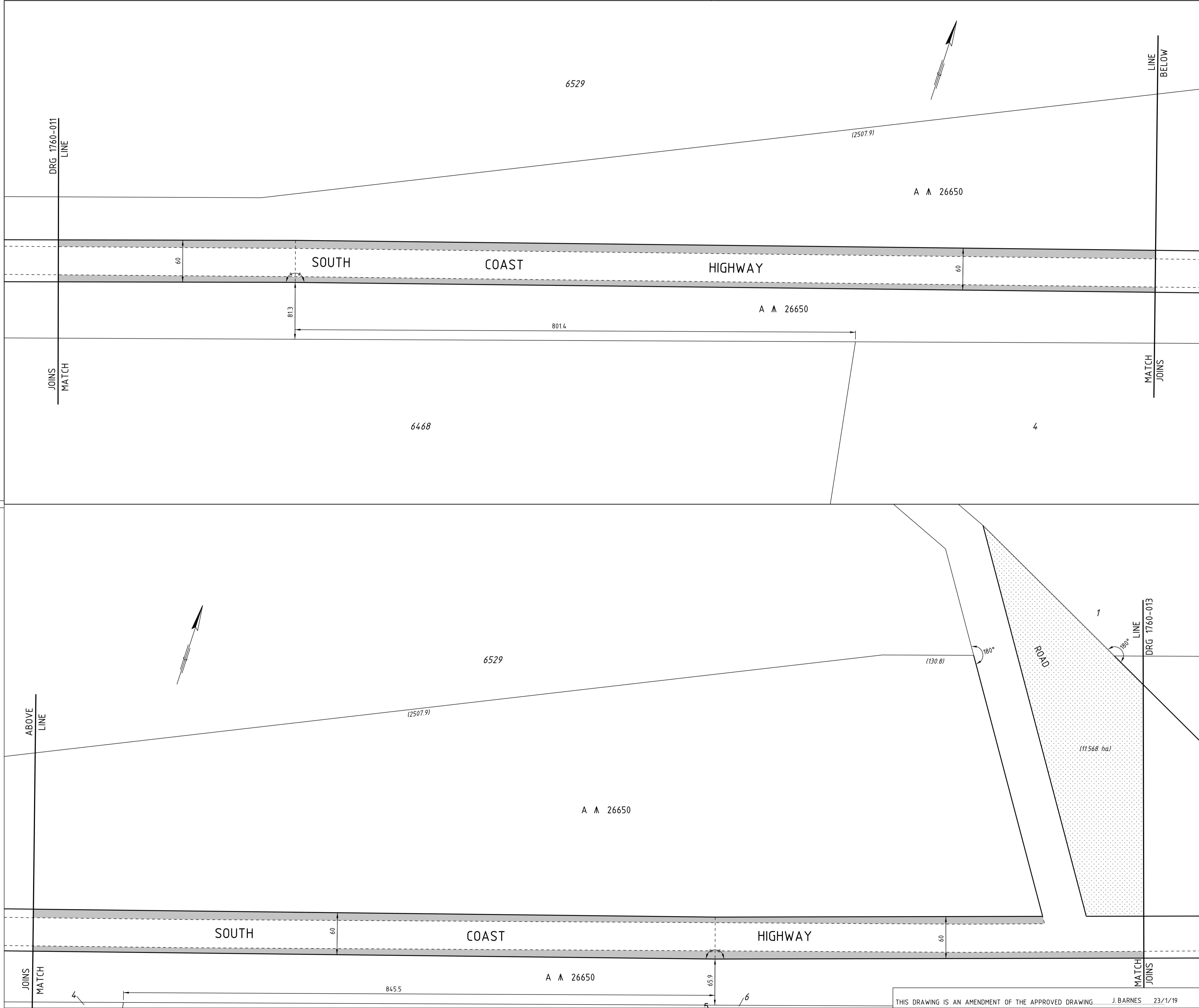

AMENDMENTS	DESCRIPTION	AUTHORISED	DATE	MICRO DATE
1.	DESCRIBED ROAD RESERVE AMENDED, AREA OF RATIONALISATION AMENDED	W.M. ROLLINGS	21/5/18	21/5/18
2.	REQUIREMENT AMENDED TO FIT WITH EXISTING ROAD CONSTRUCTION	W.M. ROLLINGS	9/8/18	9/8/18
3.	TOTAL REQUIREMENT AREA AMENDED	W.M. ROLLINGS	16/8/18	16/8/18
4.	ROAD TO BE CLOSED INCLUDED	W.M. ROLLINGS	23/1/19	23/1/19

LEGEND	
	RATIONALISED POSITION OF ROAD RESERVE IN RELATION TO ROAD FORMATION TOTAL APPROX AREA = 68 ha
	ROAD TO BE CLOSED AND INCLUDED IN NATIONAL PARK (A M 26650)
	BOUNDARY TO BE SURVEYED.
	UNSURVEYED BOUNDARY

- NOTES**
- DIMENSIONS AND AREAS ARE APPROXIMATE ONLY AND ARE SUBJECT TO SURVEY.
 - S.L.K. IS A M.R.W.A. STRAIGHT LINE KILOMETRE AND IS APPROXIMATE ONLY.
 - CADASTRAL MODEL : CAD1094A
 - HORIZONTAL DATUM IS MGA 94.

GREAT SOUTHERN REGION

Telephone (08) 9892 0555 Fax (08) 9841 8213

APPROVED FOR IMPLEMENTATION

FILE NUMBER	DATE	APPROVAL NUMBER
AUTHORISED	J. BARNES	3/10/17
APPROVED	A. DUFFIELD	13/10/17

**FINANCE AND SERVICES
PROPERTY MANAGEMENT**

Telephone 9323 4580 Fax 9323 4600

DRAWN/DESIGNED W.M. ROLLINGS DATE JAN 2017

AUDITED IN ACCORDANCE WITH STANDARD 67-98-48 IN THE ROAD AND TRAFFIC ENGINEERING MANUAL.

**SOUTH COAST HWY H8
LAND DEALINGS
SHEET 11 OF 13
75.5 - 78.66 SLK**

LOCAL AUTHORITY (302) CITY OF ALBANY

DRAWING TYPE	DRAWING NUMBER	AMEND.
7200		1

FILE NUMBER	DRAWING NUMBER
13/4470	1760-012-4

THIS DRAWING IS AN AMENDMENT OF THE APPROVED DRAWING..... J.BARNES 23/1/19

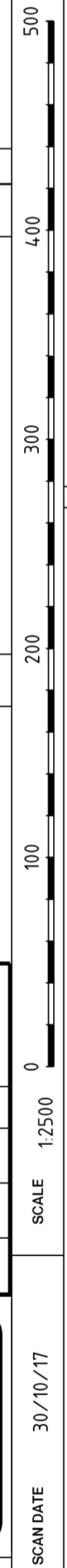

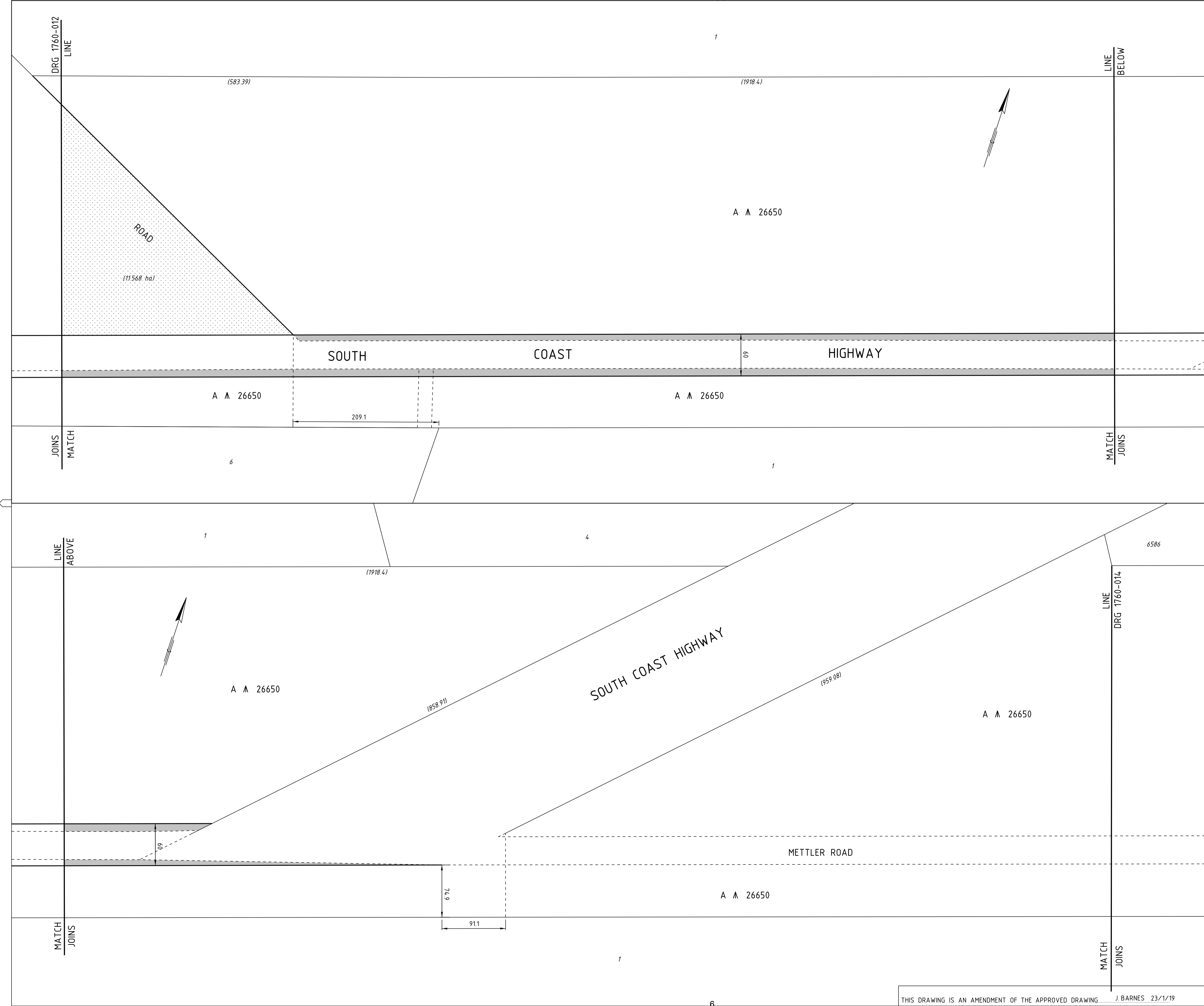

AMENDMENTS			
No	DESCRIPTION	DATE	MICRO DATE
1.	DESCRIBED ROAD RESERVE AMENDED AREA OF RATIONALISATION AMENDED	21/5/18	21/5/18
2.	REQUIREMENT AMENDED TO FIT WITH EXISTING ROAD CONSTRUCTION	9/8/18	9/8/18
3.	TOTAL REQUIREMENT AREA AMENDED METTLER RD REQUIREMENT REMOVED	16/8/18	16/8/18
4.	ROAD TO BE CLOSED INCLUDED	23/1/19	23/1/19

LEGEND	
	RATIONALISED POSITION OF ROAD RESERVE IN RELATION TO ROAD FORMATION TOTAL APPROX AREA = 68 ha
	ROAD TO BE CLOSED AND INCLUDED IN NATIONAL PARK (A A 26650)
	BOUNDARY TO BE SURVEYED
	UNSURVEYED BOUNDARY

- NOTES**
- DIMENSIONS AND AREAS ARE APPROXIMATE ONLY AND ARE SUBJECT TO SURVEY.
 - S.L.K. IS A M.R.W.A STRAIGHT LINE KILOMETRE AND IS APPROXIMATE ONLY.
 - CADASTRAL MODEL : CAD1094A
 - HORIZONTAL DATUM IS MGA 94.

GREAT SOUTHERN REGION

Telephone (08) 9892 0555 Fax (08) 9841 8213

APPROVED FOR IMPLEMENTATION

FILE NUMBER	DATE	APPROVAL NUMBER
AUTHORISED	J. BARNES	3/10/17
APPROVED	A. DUFFIELD	13/10/17

mainroads WESTERN AUSTRALIA
 FINANCE AND SERVICES
PROPERTY MANAGEMENT
 Telephone 9323 4580 Fax 9323 4600

DRAWN/DESIGNED W.M. ROLLINGS DATE JAN 2017

AUDITED IN ACCORDANCE WITH STANDARD 67-98-48 IN THE ROAD AND TRAFFIC ENGINEERING MANUAL.

SOUTH COAST HWY H8

LAND DEALINGS
SHEET 12 OF 13
78.66 - 81.66 SLK

LOCAL AUTHORITY (302) CITY OF ALBANY

DRAWING TYPE	DRAWING NUMBER	AMEND.
7200		
FILE NUMBER	DRAWING NUMBER	
13/4470	1760-013-4	

THIS DRAWING IS AN AMENDMENT OF THE APPROVED DRAWING..... J.BARNES 23/1/19

