

MINUTES

Ordinary Meeting of Council

Tuesday 24 May 2016

6.00pm

City of Albany Council Chambers

**CITY OF ALBANY
COMMUNITY STRATEGIC PLAN (ALBANY 2023)**

VISION

Western Australia's most sought after and unique regional city to live, work and visit.

VALUES

All Councillors, Staff and Volunteers at the City of Albany will be...

Focused: on community outcomes

This means we will listen and pay attention to our community. We will consult widely and set clear direction for action. We will do what we say we will do to ensure that if it's good for Albany, we get it done.

United: by working and learning together

This means we will work as a team, sharing knowledge and skills. We will build strong relationships internally and externally through effective communication. We will support people to help them reach their full potential by encouraging loyalty, trust, innovation and high performance.

Accountable: for our actions

This means we will act professionally using resources responsibly; (people, skills and physical assets as well as money). We will be fair and consistent when allocating these resources and look for opportunities to work jointly with other directorates and with our partners. We will commit to a culture of continuous improvement.

Proud: of our people and our community

This means we will earn respect and build trust between ourselves, and the residents of Albany through the honesty of what we say and do and in what we achieve together. We will be transparent in our decision making and committed to serving the diverse needs of the community while recognising we can't be all things to all people.

ORDINARY COUNCIL MEETING
MINUTES – 24/05/2016

TABLE OF CONTENTS

	Details	Pg#
1.	DECLARATION OF OPENING	3
2.	PRAYER AND ACKNOWLEDGEMENT OF TRADITIONAL LAND OWNERS	3
3.	RECORD OF APOLOGIES AND LEAVE OF ABSENCE	3
4.	DISCLOSURES OF INTEREST	4
5.	REPORTS OF MEMBERS	4
6.	RESPONSE TO PREVIOUS PUBLIC QUESTIONS TAKEN ON NOTICE	4
7.	PUBLIC QUESTION TIME	4
8.	APPLICATIONS FOR LEAVE OF ABSENCE	8
9.	PETITIONS AND DEPUTATIONS	8
10.	CONFIRMATION OF MINUTES	8
11.	PRESENTATIONS	8
12.	UNRESOLVED BUSINESS FROM PREVIOUS MEETINGS Nil	8
13.	MINUTES AND RECOMMENDATIONS OF COMMITTEES	
ED	Economic Development Committee	
ED033	ALBANY REGIONAL AIRPORT REGULAR PUBLIC TRANSPORT (RPT) PASSENGER HANDLING FEES FOR 2016-17	9
CS	Community Services Committee Nil	
PD	Planning and Development Committee	
PD124	RESIDENTIAL BUILDINGS (STUDENT HOUSING) – 28-30 STIRLING TERRACE, ALBANY	15
PD125	CONSIDERATION OF SCHEME AMENDMENT AND ACTIVITY CENTRE STRUCTURE PLAN-LOT 8888 FLINDERS PARADE AND LOTS 660 AND 661 MARINE TERRACE, MIDDLETON BEACH	25
PD126	PLANNING AND BUILDING REPORTS APRIL 2016	45
CSF	Corporate Services and Finance Committee	
CSF239	FINANCIAL ACTIVITY STATEMENT-MARCH 2016	46
CSF240	LIST OF ACCOUNTS FOR PAYMENT-APRIL 2016	48
CSF241	DELEGATED AUTHORITY REPORTS	50
CSF242	ALBANY AGRICULTURAL SOCIETY REQUEST FOR FINANCIAL ASSISTANCE: 2016 AGRICULTURAL SHOW AND BUSINESS CASE FUNDING APPLICATION DEVELOPMENT	51
WS	Works and Services Committee	
WS108	MIDDLETON BEACH GROUP-INSTALLATION OF ARTWORKS/ENTRY STATEMENT-EYRE PARK	59
WS109	DELEGATED AUTHORITY REPORT-CENTENNIAL PARK ELECTRICAL AND IRRIGATION CONTRACTS	64
14.	NEW BUSINESS OF AN URGENT NATURE INTRODUCED BY DECISION OF COUNCIL	67
ED033	ALBANY REGIONAL AIRPORT REGULAR PUBLIC TRANSPORT (RPT) PASSENGER HANDLING FEES FOR 2016-17	67
15.	MOTIONS OF WHICH PREVIOUS NOTICE HAS BEEN GIVEN	67
16.	REPORTS OF CITY OFFICERS Nil	67
17.	MEETING CLOSED TO PUBLIC	67
ED033	ALBANY REGIONAL AIRPORT REGULAR PUBLIC TRANSPORT (RPT) PASSENGER HANDLING FEES FOR 2016-17	67
18.	CLOSURE	67

1. DECLARATION OF OPENING

[6:00:07 PM](#) The Mayor declared the meeting open.

2. PRAYER AND ACKNOWLEDGEMENT OF TRADITIONAL LAND OWNERS

“Heavenly Father, we thank you for the peace and beauty of this area. Direct and prosper the deliberations of this Council for the advancement of the City and the welfare of its people. Amen.”

“We would like to acknowledge the Noongar people who are the Traditional Custodians of the Land.

We would also like to pay respect to Elders both past and present”.

3. RECORD OF APOLOGIES AND LEAVE OF ABSENCE

Mayor

D Wellington

Councillors:

Breaksea Ward
Breaksea Ward
Frederickstown Ward
Frederickstown Ward
Kalgan Ward
Kalgan Ward
Vancouver Ward
Vancouver Ward
West Ward
West Ward
Yakamia Ward
Yakamia Ward

R Hammond
P Terry
G Stocks
C Dowling
J Price
B Hollingworth
J Shanhun
N Mulcahy
A Goode JP
S Smith
A Moir
R Sutton

Staff:

Chief Executive Officer
Executive Director Corporate Services
Executive Director Planning and
Development
Executive Director Economic
Development and Commercial Services
Executive Director Community Services
Executive Director Works and
Services

A Sharpe
M Cole

D Putland

C Woods
A Cousins

M Thomson

Meeting Secretary

J Williamson

Apologies:

Nil

Two members of the media and approximately 50 members of the public were in attendance in the public gallery.

4. DISCLOSURES OF INTEREST Nil

5. REPORTS OF MEMBERS

[6:00:49 PM](#) **Councillor Terry**

Summary of key points:

- New playing fields;
- Centennial Park site visit; and
- Tri Alliance.

[6:02:26 PM](#) **Mayor's Report**

A summary of engagements undertaken by the Mayor on behalf of Council since the Ordinary Council Meeting held 26 April 2016.

6. RESPONSE TO PREVIOUS PUBLIC QUESTIONS TAKEN ON NOTICE Nil

7. PUBLIC QUESTION TIME

[6:04:52 PM](#) **Mr Ian Dougan**

Summary of key points:

- Mr Dougan addressed Council regarding PD124: Residential Buildings (Student Housing) – 28-30 Stirling Terrace, Albany

[6:09:09 PM](#) **Ms Nan Anderson, 20 Golf Links Road, Middleton Beach**

Summary of key points:

- Ms Anderson addressed Council regarding PD125: Consideration of Scheme Amendment and Activity Centre Structure Plan-Lot 8888 Flinders Parade and Lots 660 and 661 Marine Terrace, Middleton Beach.

[6:10:53 PM](#) **Mr Tom Stevens**

Summary of key points:

- Mr Stevens addressed Council regarding PD124: Residential Buildings (Student Housing) – 28-30 Stirling Terrace, Albany.

[6:14:45 PM](#) **Ms Tina Spadaccini, 45C Greenshields Street, Mira Mar**

Summary of key points:

- Ms Spadaccini addressed Council regarding PD125: Consideration of Scheme Amendment and Activity Centre Structure Plan-Lot 8888 Flinders Parade and Lots 660 and 661 Marine Terrace, Middleton Beach.
- Ms Spadaccini's tabled address is detailed at Appendix A.

[6:18:58 PM](#) **Ms Pam Dolley, 19 Innes Street, Albany**

Summary of key points:

- Ms Dolley addressed Council regarding PD125: Consideration of Scheme Amendment and Activity Centre Structure Plan-Lot 8888 Flinders Parade and Lots 660 and 661 Marine Terrace, Middleton Beach.

[6:23:23 PM](#) **Mr John Slattery, 19 Innes Street, Albany**

Summary of key points:

- Mr Slattery addressed Council regarding PD125: Consideration of Scheme Amendment and Activity Centre Structure Plan-Lot 8888 Flinders Parade and Lots 660 and 661 Marine Terrace, Middleton Beach.

[6:27:14 PM](#) **Ms Jane Mouritz, 5 Barnett Street, Middleton Beach on behalf of Middleton Beach Group**

Summary of key points:

- Ms Mouritz address Council regarding PD125: Consideration of Scheme Amendment and Activity Centre Structure Plan-Lot 8888 Flinders Parade and Lots 660 and 661 Marine Terrace, Middleton Beach.

[6:31:17 PM](#) **Ms Pat Kerruish, Garden Street, Middleton Beach**

Summary of key points:

- Ms Kerruish addressed Council regarding PD125: Consideration of Scheme Amendment and Activity Centre Structure Plan-Lot 8888 Flinders Parade and Lots 660 and 661 Marine Terrace, Middleton Beach.

[6:33:57 PM](#) **Mr Tony Harrison, Little Grove**

Summary of key points:

- Mr Harrison addressed Council regarding the issue of climate change and the rising sea level in relation to PD125: Consideration of Scheme Amendment and Activity Centre Structure Plan-Lot 8888 Flinders Parade and Lots 660 and 661 Marine Terrace, Middleton Beach.

[6:37:57 PM](#) **Mr Greg Spaanderman, 50 Allmore Drive, Robinson**

Summary of key points:

- Mr Spandermaan addressed Council in support of PD125: Consideration of Scheme Amendment and Activity Centre Structure Plan-Lot 8888 Flinders Parade and Lots 660 and 661 Marine Terrace, Middleton Beach.

6:42:20 PM Mr Rob Wright, President, Albany Agricultural Society

Summary of key points:

- Mr Wright addressed Council in support of CSF242: Albany Agricultural Society Request for Financial Assistance: 2016 Albany Agricultural Show and Business Case Funding Application Development.

6:46:05 PM Ms Julia Fry, 27 Henley Grove, Mira Mar

Summary of key points:

- Ms Fry addressed Council regarding PD125: Consideration of Scheme Amendment and Activity Centre Structure Plan – Lot 8888 Flinders Parade and Lots 660 and 661 Marine Terrace, Middleton Beach.

6:50:24 PM Ms Jennifer O'Neil, Director, UWA Albany

Summary of key points:

- Ms O'Neil addressed Council in support of PD124: Residential Buildings (Student Housing) – 28-30 Stirling Terrace, Albany.

6:54:41 PM Mr Stuart Nahajski, Landcorp

Summary of key points:

- Mr Nahajski addressed Council in support of PD125: Consideration of Scheme Amendment and Activity Centre Structure Plan – 8888 Flinders Parade and Lots 660 and 661 Marine Terrace, Middleton Beach.

6:59:01 PM Ms Theressor Webb, 381 Chester Pass Road, Warrenup

Summary of key points:

- Ms Webb addressed Council regarding PD125: Consideration of Scheme Amendment and Activity Centre Structure Plan – 8888 Flinders Parade and Lots 660 and 661 Marine Terrace, Middleton Beach.

7:00:24 PM Ms Karen Marwick, Acting CEO Great Southern Community Housing Association

Summary of key points:

- Ms Marwick addressed Council in support of PD124: Residential Buildings (Student Housing) – 28-30 Stirling Terrace, Albany.

7:04:23 PM There being no further speakers, the Mayor declared Public Question Time Closed.

7:04:36 PM Councillor Price left Chamber

8. APPLICATIONS FOR LEAVE OF ABSENCE Nil

9. PETITIONS AND DEPUTATIONS Nil

10. CONFIRMATION OF MINUTES

RESOLUTION

VOTING REQUIREMENT: SIMPLE MAJORITY

MOVED: COUNCILLOR GOODE

SECONDED: COUNCILLOR SHANHUN

THAT the minutes of the Ordinary Council Meeting held on 26 April 2016, as previously distributed, be CONFIRMED as a true and accurate record of proceedings.

CARRIED 12-0

11. PRESENTATIONS Nil

12. UNRESOLVED BUSINESS FROM PREVIOUS MEETINGS Nil

[7:05:58 PM](#) Councillor Price returned to the Chamber.

**ED033: ALBANY REGIONAL AIRPORT REGULAR PUBLIC
TRANSPORT (RPT) PASSENGER HANDLING FEES FOR 2016-17**

Proponent / Owner	: City of Albany
Attachments	: Regional Express correspondence dated 4 May 2016 Sample Rex advertisement
Report Prepared By	: Manager Tourism Development & Services (M Bird)
Responsible Officers:	: Executive Director Economic Development & Commercial Services (C Woods)

Responsible Officer's Signature:



CONFIDENTIAL REPORT

This report was discussed behind closed doors in accordance with section 5.23 (2)(e) of the Local Government Act 1995, being a matter that if disclosed, would reveal information that has a commercial value to a person.

Members of the public and media were invited to return to the Chamber when the meeting was reopened to the public.

STRATEGIC IMPLICATIONS

1. This item directly relates to the following elements from the City of Albany Community Strategic Plan – Albany 2023 and the Corporate Business Plan 2014 - 2018.
 - a. **Key Themes:**
 - 1. Smart Prosperous and Growing.
 - 3. A Connected Built Environment
 - b. **Strategic Objective:**
 - 1.2 To strengthen our region's economic base.
 - 1.3 To develop and promote Albany as a unique and sought after destination.
 - 3.1 To advocate, plan and build friendly and connected communities.
 - c. **Strategy:**
 - 1.2.2 Strengthen our economy by support by supporting business innovation and diversity
 - 1.3.2. Promote the Albany region as a sought after and iconic tourism destination.
 - 3.1.1 Improve connectedness and traffic flows.

In Brief:

- The City received correspondence from Regional Express (REX) dated 4 May 2016 and titled "REX proposal to provide the City of Albany with lower fares". Copy attached.
- REX are requesting the City to provide a fixed annual airport fee for the 2016/17 period calculated by multiplying the actual Regular Public Transport (RPT) passengers carried in the 2015/16 year multiplied by the current \$30.48 agreed RPT per passenger fee.
- At the 15 December 2015 Ordinary Council Meeting Council resolved to remove security screening and to provide REX with an airport fee structure based on an all-inclusive per passenger fee basis of \$30.48 plus GST effective from 28 February 2016 until 30 June 2017.
- This paper recommends City's response to request from REX to implement a new RPT fee structure for the 2016/17 period.

**ED033: RESOLUTION
VOTING REQUIREMENT: ABSOLUTE MAJORITY**

**MOVED: COUNCILLOR STOCKS
SECONDED: COUNCILLOR SMITH**

This report be accepted as an urgent item in accordance with clause 3.5 of the City of Albany Standing Orders Local Law 2014.

**CARRIED 13-0
ABSOLUTE MAJORITY**

**ED033: RESOLUTION
VOTING REQUIREMENT: SIMPLE MAJORITY**

**MOVED: COUNCILLOR GOODE
SECONDED: COUNCILLOR SUTTON**

That in accordance with clause 7.1(g) of the City of Albany Standing Orders Local Law 2014 that the meeting be closed to the public.

CARRIED 13-0

RECOMMENDATION

**ED033: RESOLUTION (AMENDED RESPONSIBLE OFFICER RECOMMENDATION)
VOTING REQUIREMENT: ABSOLUTE MAJORITY**

**MOVED: COUNCILLOR HAMMOND
SECONDED: COUNCILLOR PRICE**

THAT Council:

- 1. APPROVE the introduction of a fixed annual fee for Albany Airport RPT services for the 2016/17 financial period payable each month in twelve equal instalments.**
- 2. ADVERTISE and ADOPT the Albany Airport fees and charges for RPT services effective from 1 July 2016 until 30 June 2017, to be a fixed annual fee of \$1,645,920 plus GST based on 54,000 RPT passengers paying the current RPT per passenger fee of \$30.48 plus GST.**

**CARRIED 13-0
ABSOLUTE MAJORITY**

**ED033: RESPONSIBLE OFFICER RECOMMENDATION
VOTING REQUIREMENT: ABSOLUTE MAJORITY**

THAT Council:

- 1. APPROVE the introduction of a fixed annual fee for Albany Airport RPT services for the 2016/17 financial period payable each month in twelve equal instalments.**
- 2. ADVERTISE and ADOPT the Albany Airport fees and charges for RPT services effective from 1 July 2016 until 30 June 2017, to be a fixed annual fee of \$1,676,400 plus GST based on 55,000 RPT passengers paying the current RPT per passenger fee of \$30.48 plus GST.**

BACKGROUND

2. On 13 November 2015 the WA Department of Transport (DoT) awarded Regional Express Airlines (REX) the sole rights to operate Regular Public Transport (RPT) aviation services on the Perth to Albany route for a 5 year period. REX replaced Virgin Australia Regional Airlines (VARA) who did not re-tender for the route.
3. In late November DoT and REX requested the City of Albany remove security screening provisions and to adjust its airport fees and charges into one all-inclusive fee.
4. At the 15 December 2015 Ordinary Council Meeting Council resolved to remove security screening and to provide REX with an airport fee structure based on an all-inclusive per passenger fee basis of \$30.48 plus GST effective from 28 February 2016 until 30 June 2017.
5. REX commenced RPT air services on 28 February 2016. Actual passenger data for the 2015/16 period will therefore include 8 months of service from VARA and 4 months from REX. As at today's date we only have access to 10 months of actual data (July 2015 to April 2016) however using previous similar May and June period data it is expected Albany Airport will handle around 52,800 RPT pax in 2015/16.
6. The City received correspondence from REX dated 4 May 2016 (attached) titled "Rex Proposal to provide the City of Albany with lower fares". In summary REX has requested the City to provide a fixed annual fee for the 2016/17 period calculated by multiplying the actual RPT passenger carried in the 2015/16 year multiplied by the current \$30.48 agreed RPT per passenger fee.

DISCUSSION

7. The REX proposal shows good faith on their part to grow the Albany Perth air route. This level of commitment has not been forthcoming from previous air operators and the City welcomes REX's initiative to grow this sector.
8. REX proposes to implement a new entry level fare of \$150.44 GST included that is some \$22 lower than the current entry level fare. The lower entry fare is designed to stimulate new air traveller market and not cannibalize existing.
9. The fares will be offered as advance purchase or last minute. "*Last minute*" offers greatest potential for new market growth as this approach has not been offered previously (VARA nor REX).
10. REX recently commenced advertising this new entry level fare under the banner "Albany Community Promotion - \$151 fares on all flights" with conditions "Simply book at least 2 months before departure, or book a flight the day before", sample copy of advert in attachments. Other conditions include; "One-way Albany-Perth and booked via rex.com.au only".
11. The REX commitment is to implement this new fare across between 156 to 469 seats per week.
12. The fixed fee approach being requested provides an incentive for REX to increase passengers carried during the 2016/17 period. The REX proposal requests that the fixed annual fee for 2016/17 figure be based on actual passenger data received for the current 2015/16 period.
13. However the 2015/16 figures are not a true indication of current market demand.

14. Figure 1 below illustrates actual RPT passenger numbers carried for the past 5 years. The reasons for the 2014/15 and 2015/16 declines can be largely attributed to VARA reducing seat capacity by 25% from February 2015 onwards. This significantly impacted the February 2015 to February 2016 performance. In addition the 2015/16 figures were negatively impacted by the shortened period REX were able to pre sell seats prior to operations commencing in February 2016. The 2015/16 figures are estimated to be around 8.75% below what the current demand should be.

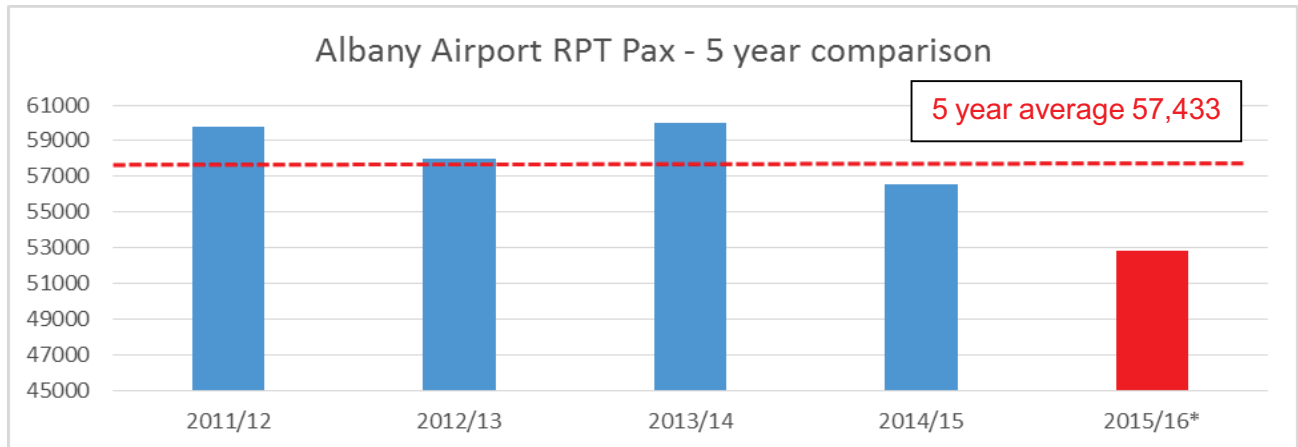

Figure 1 - 5 year RPT pax Albany Regional Airport

15. The 2015/16 figures are therefore considered to be underperformed results due to reduced carrier performance and level of service and not a true reflection of the current market potential. The annualised 5 year average of 57,433 is considered a fairer reflection of current market demand.
16. A review of the above actual RPT passenger data reveals it is highly likely that the passengers to be carried in 2016/17 will be significantly more than that carried in 2015/16.
17. By accepting the REX proposal as is the City is actually funding the majority of the discounted new entry level by agreeing to a fixed annual amount based on the underperformed 2015/16 financial year figures.
18. By agreeing to fix the 2016/17 annual fee based on these 2015/16 levels the City is potentially losing up to \$140,000 in lost passenger fee revenue (4,600 pax @ \$30.48). Based on the current REX proposal the financial risk rests largely with the City.

GOVERNMENT & PUBLIC CONSULTATION

19. Current service provider REX has been consulted in the preparation of this paper.
20. The City of Albany has also consulted with the Aviation section of the Western Australian Government's Department of Transport.
21. Council will be presented additional reports and Albany Regional Airport Business Plan during the 2016/2017 budget review process, which will include airport operations and future use of the Instrument Land System (ILS).

STATUTORY IMPLICATIONS

22. Section 6.19 of the *Local Government Act 1995* states:

"If a local government wishes to impose any fees or charges under this Subdivision after the annual budget has been adopted it must, before introducing the fees or charges, give local public notice of —

(a) its intention to do so; and

(b) the date from which it is proposed the fees or charges will be imposed."

POLICY IMPLICATIONS

23. There are no policy implication related to this report.

RISK IDENTIFICATION & MITIGATION

24. The risk identification and categorisation relies on the [City's Enterprise Risk Management Framework](#).

Risk	Likelihood	Consequence	Risk Analysis	Mitigation
Reputational. Negative public perception towards the City may result if Rex's initiatives to reduce fares is not supported.	Possible	Moderate	Medium	Council to consider financial scenarios and impacts of a fixed fee approach. Work with Rex Airline to ensure a mutually beneficial arrangement is agreed to.
Financial. By agreeing to 2015/16 passenger numbers for calculating a 2016/17 fixed annual fee the City could potentially forego up to \$140,000 in additional RPT fee income.	Likely	Major	High	Negotiate a higher annual passenger figure to be used as basis for calculations of an annual fixed fee approach.

FINANCIAL IMPLICATIONS

25. At the 15 December 2015 Ordinary Council Meeting Council resolved to remove security screening and to provide REX with an airport fee structure based on an all-inclusive per passenger fee basis of \$30.48 plus GST effective from 28 February 2016 until 30 June 2017.

26. This equated to a net reduction RPT income of \$210,000.

27. More recently REX have requested a fixed annual fee for the 2016/17 period and based on Rex's current request proposal the annual RPT fee for 2016/17 would be in the order of \$1.61m (52,800 multiplied by \$30.48).

28. The 2015/16 actual passengers numbers are considered to be underperformed in comparison to the true market demand and Council agreeing to this level will likely forego up to \$140,000 in additional RPT income as REX grows the route over next 12 months. Forward financial planning by the City had assumed 55,000 passengers to be carried in 2016/17.

29. A summary comparison of fee options is provided in table below:

FEE Options	Base annual pax	Fee	Annual Airport RPT income
REX Proposal*	52,800	\$30.48	\$1,609,344.00
55,000 passenger	55,000	\$30.48	\$1,676,400.00
5 year average	57,433	\$30.48	\$1,750,557.84

* comprises 10 months actual plus 2 months estimates

30. An agreed fixed annual fee will provide certainty for the Airport in forward planning for the next 12 month period.

LEGAL IMPLICATIONS

31. Nil

ENVIRONMENTAL CONSIDERATIONS

32. Nil.

ALTERNATE OPTIONS

33. The Rex proposal shows good faith on their part to grow the Albany Perth air route. This level of initiative has not been forthcoming from previous air operators and the City should be open to negotiating a modified agreement that is mutually beneficial. Alternate options include:
- Accept the REX Proposal: Agree to the REX proposal as presented in their correspondence dated 4 May 2016. That is provide a fixed annual airport fee for 2016/17 that is equal to 2015/16 total RPT passenger numbers (likely to be around 52,800) multiplied by \$30.48.
 - 5 year average OPTION: Agree to the Rex proposal however instead of charging head tax revenue equal to FY16 total passenger numbers use the 5 year annual average of 57,433 which is a truer reflection of current market size.
 - Midpoint OPTION: This is the current officer recommendation. Negotiate a mid-point figure between 52,800 and 57,433, say 55,000. Under this approach the financial risk is more evenly shared between REX and the City.
 - Status Quo OPTION: Reject proposal and maintain current per passenger fee structure. At the 15 December 2015 Ordinary Council meeting Council resolved to provide REX with an airport fee structure based on an all-inclusive per passenger fee basis of \$30.48 plus GST effective from 28 February 2016 until 30 June 2017. A review at the end of this period would highlight actual performance and allow a more informed fee structure to be implemented.

CONCLUSION

34. The City welcomes the invitation from REX to work in partnership to increase passenger numbers through delivering lower fares to the City of Albany and surrounding region.
35. REX's correspondence dated 4 May 2016 proposes the introduction of a new entry-level Rex Promo fare of \$150.44 which is some \$22 lower than the current entry level fare. In response REX has requested the City agree to an annual fixed RPT passenger fee for the 2016/17 period that is based on actual passenger numbers carried in 2015/16.
36. The 2015/16 passenger numbers will be around 8.75% lower than the 5 year annual average and a higher annual passenger number figure should be used to calculate a fixed annual fee level for the 2016/17 period.

Consulted References	:	<i>Local Government Act 1995</i>
File Number (Name of Ward)	:	All Wards
Previous Reference	:	OCM 15/12/2015 – EDO29 Albany Regional Airport – Security Screening Options under New Regulated Air Service Provider.

**PD124: RESIDENTIAL BUILDINGS (STUDENT HOUSING) – 28-30
STIRLING TERRACE, ALBANY**

Land Description	: 28-30 Stirling Terrace, Albany
Proponent	: Great Southern Community Housing Association
Owner	: Great Southern Community Housing Association
Business Entity Name	: Great Southern Community Housing Association
Attachments	: 1. Context Plan 2. Plans 3. Management Plan 4. Schedule of Submissions
Supplementary Information & Councillor Workstation:	: Copies of Submissions
Report Prepared by	: Senior Planning Officer (A Bott)
Responsible Officer	: Executive Director Planning & Development Services (D Putland)

Responsible Officer's Signature:

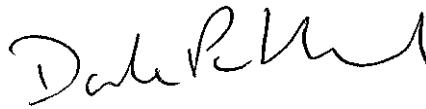

STRATEGIC IMPLICATIONS

1. Council is required to exercise its quasi-judicial function in this matter.
2. When exercising its discretion in relation to planning matters, the pertinent strategic document is the *Albany Local Planning Strategy*.
3. The proposal is consistent with the strategic directions identified in the *Albany Local Planning Strategy*.

Maps and Diagrams:



In Brief:

- Council is asked to consider an application for three Residential Buildings (student housing) at 28-30 Stirling Terrace, Albany.
- The application was advertised for public comment and referred to surrounding residents.
- Three letters of objection have been received from nearby residents. The objections primarily relate to concerns over parking, amenity and design.
- Staff recommend that Council approve the proposed development, subject to conditions.

RECOMMENDATION

PD124: RESOLUTION

VOTING REQUIREMENT: SIMPLE MAJORITY

MOVED: COUNCILLOR HAMMOND

SECONDED: COUNCILLOR MOIR

THAT Council resolves to ISSUE a notice of determination granting development approval with conditions for three Residential Buildings (Student Housing) at 28-30 Stirling Terrace, Albany

Conditions:

1. Prior to occupancy of use, unless varied by a condition of approval or a minor amendment to the satisfaction of the City of Albany, all development shall occur in accordance with the stamped, approved plans dated (**insert date of approval**).
2. The use hereby approved shall operate in accordance with the approved management plan at all times.
3. A landscaping plan detailing the size, species and location of trees/shrubs shall be submitted for approval in writing and implemented to the satisfaction of the City of Albany
4. The new crossovers shall be constructed to the City of Albany's specifications, levels and satisfaction.

Advice:

A 'Permit for Vehicle Crossover Construction' is required from the City of Albany prior to any work being carried out within the road reserve, which shall be in accordance with drawing nos. 97024 1/3 – 97024 3/3 (refer City of Albany Subdivision and Development Guidelines).

5. Suitable arrangements shall be made with, and to the satisfaction of the City of Albany, for payment of a cash-in-lieu contribution or joint use of another parking facility to compensate for the shortfall of 17 car parking bays.
6. A vehicular parking and access plan shall be submitted for approval, implemented and constructed to the satisfaction of the City of Albany.

Advice:

Car parking and access is to be designed in accordance with the Australian Standard 2890.

The plan (and subsequent construction when approved) shall clearly indicate the intended use of all parking bays (e.g. disabled bay, loading bay, etc.), access areas, line marking, kerbing and sealing.

7. All parking spaces shall be marked out and maintained in good repair, to the satisfaction of the City of Albany.
8. Details of bicycle parking shall be submitted and approved to the satisfaction of the City of Albany.

9. Stormwater disposal plans, details and calculations shall be submitted for approval and constructed to the satisfaction of the City of Albany.
- Advice:
- Stormwater disposal is to be designed in accordance with the 'City of Albany's Subdivision and Development Guidelines'; and*
- The stormwater disposal system is to be designed and certified by a practicing Civil Engineer to the satisfaction of the City of Albany.*
10. A Tree Protection Plan shall be submitted for approval and implemented to the satisfaction of the City of Albany, before any of the substantive development is commenced, and shall be retained throughout the development period until such time as all equipment, machinery and surplus materials have been removed from the site. Within the areas fenced, nothing shall be stored or placed, and the ground levels shall not be altered.
- Advice:
- The Plan shall detail what measures will be undertaken to ensure the protection of the trees and shall include, but not be limited to:*
- a) The erection of protective fencing around the trees to be retained;*
 - b) The laying of geotextile membranes and boarding to protect tree root zones within protective fencing;*
 - c) The technique for construction of (foundations, built form, roads, car parks, footpaths and other surfaces, etc., as necessary);*
 - d) The locations for (site compounds, office, car parking, equipment, material storage, machinery, access and servicing of development);*
 - e) An Arboricultural Management Strategy including details of pruning works, the timing and phasing of all Arboricultural works and tree protection measures.*
11. A plan indicating the location and type of refuse storage shall be submitted for approval by, and implemented to the satisfaction of, the City of Albany.
- Advice:
- The refuse storage areas shall be capable of accommodating all waste produced by the development and shall be screened from public view.*
12. A construction management plan shall be submitted for approval by, and implemented to the satisfaction of, the City of Albany.
13. A heritage management plan shall be submitted for approval by, and implemented to the satisfaction of, the City of Albany.
- Advice:
- The plan shall detail the ongoing use and protection of the heritage buildings on the property.*
14. Exact details of the privacy screen for the balcony areas shall be submitted for approval in writing, and implemented to the satisfaction of the City of Albany.
- Advice:
- Please note that the screening shall be permanent, solid, vertical screening. The City of Albany will not consider louvers, lattice, etc acceptable in this instance.
15. Prior to commencement of development a schedule of materials and colours to be used on the buildings/structures hereby approved shall be submitted for approval by the City of Albany.

CARRIED 13-0

PD124: COMMITTEE RECOMMENDATION

MOVED: MAYOR WELLINGTON

SECONDED: COUNCILLOR SUTTON

THAT the Responsible Officer Recommendation be ADOPTED

CARRIED 7-0

PD124: RESPONSIBLE OFFICER RECOMMENDATION

THAT Council resolves to ISSUE a notice of determination granting development approval with conditions for three Residential Buildings (Student Housing) at 28-30 Stirling Terrace, Albany

Conditions:

1. Prior to occupancy of use, unless varied by a condition of approval or a minor amendment to the satisfaction of the City of Albany, all development shall occur in accordance with the stamped, approved plans dated (**insert date of approval**).
2. The use hereby approved shall operate in accordance with the approved management plan at all times.
3. A landscaping plan detailing the size, species and location of trees/shrubs shall be submitted for approval in writing and implemented to the satisfaction of the City of Albany
4. The new crossovers shall be constructed to the City of Albany's specifications, levels and satisfaction.

Advice:

A 'Permit for Vehicle Crossover Construction' is required from the City of Albany prior to any work being carried out within the road reserve, which shall be in accordance with drawing nos. 97024 1/3 – 97024 3/3 (refer City of Albany Subdivision and Development Guidelines).

5. Suitable arrangements shall be made with, and to the satisfaction of the City of Albany, for payment of a cash-in-lieu contribution or joint use of another parking facility to compensate for the shortfall of 17 car parking bays.
6. A vehicular parking and access plan shall be submitted for approval, implemented and constructed to the satisfaction of the City of Albany.

Advice:

Car parking and access is to be designed in accordance with the Australian Standard 2890.

The plan (and subsequent construction when approved) shall clearly indicate the intended use of all parking bays (e.g. disabled bay, loading bay, etc.), access areas, line marking, kerbing and sealing.

7. All parking spaces shall be marked out and maintained in good repair, to the satisfaction of the City of Albany.
8. Details of bicycle parking shall be submitted and approved to the satisfaction of the City of Albany.
9. Stormwater disposal plans, details and calculations shall be submitted for approval and constructed to the satisfaction of the City of Albany.

Advice:

Stormwater disposal is to be designed in accordance with the 'City of Albany's Subdivision and Development Guidelines'; and

The stormwater disposal system is to be designed and certified by a practicing Civil Engineer to the satisfaction of the City of Albany.

10. A Tree Protection Plan shall be submitted for approval and implemented to the satisfaction of the City of Albany, before any of the substantive development is commenced, and shall be retained throughout the development period until such time as all equipment, machinery and surplus materials have been removed from the site. Within the areas fenced, nothing shall be stored or placed, and the ground levels shall not be altered.

Advice:

The Plan shall detail what measures will be undertaken to ensure the protection of the trees and shall include, but not be limited to:

- a) *The erection of protective fencing around the trees to be retained;*
 - b) *The laying of geotextile membranes and boarding to protect tree root zones within protective fencing;*
 - c) *The technique for construction of (foundations, built form, roads, car parks, footpaths and other surfaces, etc., as necessary);*
 - d) *The locations for (site compounds, office, car parking, equipment, material storage, machinery, access and servicing of development);*
 - e) *An Arboricultural Management Strategy including details of pruning works, the timing and phasing of all Arboricultural works and tree protection measures.*
11. A plan indicating the location and type of refuse storage shall be submitted for approval by, and implemented to the satisfaction of, the City of Albany.
- Advice:
- The refuse storage areas shall be capable of accommodating all waste produced by the development and shall be screened from public view.*
12. A construction management plan shall be submitted for approval by, and implemented to the satisfaction of, the City of Albany.
13. A heritage management plan shall be submitted for approval by, and implemented to the satisfaction of, the City of Albany.
- Advice:
- The plan shall detail the ongoing use and protection of the heritage buildings on the property.*
14. Exact details of the privacy screen for the balcony areas shall be submitted for approval in writing, and implemented to the satisfaction of the City of Albany.
- Advice:
- Please note that the screening shall be permanent, solid, vertical screening. The City of Albany will not consider louvers, lattice, etc acceptable in this instance.
15. Prior to commencement of development a schedule of materials and colours to be used on the buildings/structures hereby approved shall be submitted for approval by the City of Albany.

BACKGROUND

4. *Local Planning Scheme No. 1* was gazetted on 28 April 2014 and consists of the Scheme Text and the Scheme Maps. The Scheme divides the Local Government district into zones to identify areas for particular uses and identifies land reserved for public purposes. Most importantly, the Scheme controls the types of uses and development allowed in different zones. There are particular controls included for heritage and special control areas. The Scheme Text also sets out the requirements for planning approval, enforcement of the Scheme provisions and non-conforming uses.

5. An increase in student numbers within the Albany region has resulted in a demand for student housing in close proximity to the central area.
6. The subject lot lies within the Albany CBD, at the eastern end of Stirling Terrace. The lot has an area of approximately 2329m² and is zoned 'Residential' R30 under City of Albany Local Planning Scheme No. 1.
7. Land zoned 'Regional Centre' lies to the south-west. Land to the north and east is zoned 'Residential'.
8. The application was advertised for public comment for a period of 21 days. Nearby landowners were directly notified by letter. A total of three submissions were received, all of which raise concerns around the proposal.
9. Council is now requested to consider whether to grant development approval.

DISCUSSION

10. The proposal consists of three residential buildings, providing a total of 20 beds.
11. Norman House is also currently utilised as student accommodation, providing a total of six beds. It is proposed to continue to use Norman House in this manner in conjunction with the proposed new buildings.
12. The subject lot currently contains two buildings of local heritage significance – Norman House, which is recorded on the Municipal Heritage Inventory and Cheyne's Cottage, which is both recorded on the Municipal Heritage Inventory and on the Local Planning Scheme Heritage List. Both buildings will remain unaltered under the current development proposal.
13. The application is generally consistent with the provisions of the *Albany Historic Town Design Policy* and the *State Planning Policy 3.1 – Residential Design Codes*.
14. A total of three submissions were received from members of the public during the advertising period, all of which raised concerns regarding the proposal.
15. The main concerns raised and the proposed mitigation measures can be addressed under the following headings:

Parking

16. A number of submissions have raised concerns regarding potential parking issues resulting from the proposal.
17. The applicants have proposed 15 car parking bays on-site. *Local Planning Scheme No.1* requires a total of 33 bays for the proposed number of beds, inclusive of visitor parking. Therefore, the proposal has a shortfall of 18 car parking bays.
18. The proposed tenancy agreement only allows occupants to park their vehicles at the premises if the occupant is granted a separate licence by the Great Southern Community Housing Association. Therefore, the proposal differs from a standard residential development whereby there is no control over the use of car parking bays.
19. Clause 5.8.5.4 of *Local Planning Scheme No.1* provides the City the ability to discount the requirement of one car parking bay on the basis that on-site bicycle parking will be provided. The applicant has stated that bicycle parking will be provided, reducing the car parking shortfall to 17 bays. The provision of bicycle parking will be secured via a condition of development approval.
20. In addition to the above, *Local Planning Scheme No.1* provides the City with the ability to vary the parking standard and accept a cash-in-lieu payment for car parking or address the shortfall via a joint parking arrangement.

21. Cash-in-lieu allows the City to accept money for a shortfall in order to provide and/or upgrade car parking bays in a nearby existing or proposed parking facility, including on-street parking where possible and appropriate.
22. Joint parking arrangements allow two or more owners or users of land to share parking facilities on one or more lots. However, the proponent will have to provide evidence that the peak hours of operation of the buildings or uses are different and do not substantially overlap (i.e. parking used for an office during the day and a restaurant at night). The joint parking arrangement would have to be in the form of a legal agreement, and placed on the relevant certificate(s) of title(s).
23. It is proposed that a planning condition is applied to the development approval that will provide the option of making a cash-in-lieu contribution or reaching a joint parking arrangement to cover the shortfall of 17 car parking bays.

Amenity

24. Impact on amenity is a concern consistently raised in the submissions. Concerns primarily relate to noise generated from the proposed development.
25. The proponents have submitted a detailed Management Plan for the use of the premises. The Plan contains a number of provisions to control noise impacts, including;
 - A full-time caretaker living on site;
 - All tenants signing a tenancy agreement;
 - House Rules which all tenants are required to abide by, this includes behaviour standards and visitor exclusion hours;
 - Tenants being evicted within 24 hours in the event of illegal activity and 48 hours in the event of anti-social behaviour;
 - A commitment to respond to noise control instructions issued by the City of Albany.
26. It is recommended that the implementation of, and ongoing compliance with the Management Plan is applied as a condition of development approval.
27. City staff consider that the implementation of the plan will create a controlled environment with the necessary measures in place to deal with issues promptly. The provision of an on-site caretaker is highly beneficial, as it ensures a presence to monitor potential noise nuisance and provides a point of contact for adjoining landowners, should an issue arise.

Heritage Impact

28. The subject lot contains two locally listed heritage buildings and trees;
 - Norman House and Oak tree – Category B under the Municipal Heritage Inventory; and
 - Cheyne's Cottage and Magnolia Tree – Category B under the Municipal Heritage Inventory and entered on the Local Heritage List under *Local Planning Scheme No. 1*.
29. The application proposes to maintain both buildings and trees unaltered. It is also proposed that Norman House continue to be utilised as student accommodation, providing a total of six beds.
30. Given the proximity of the development to the nearby *Stirling Terrace Precinct*, the application was referred to the State Heritage Office for comment. It was advised that the proposal would not impact the heritage precinct.

31. The period of greatest risk for the two trees is during construction. Therefore, it is proposed that a Tree Protection Plan be prepared for the two trees to ensure that they are not damaged during construction. Such a condition is common in such circumstances and will mitigate the risk of root damage or canopy removal.
32. As an ongoing condition, any work to be undertaken on the trees will require an arborists report to be submitted and associated works approved by the City of Albany. Once again, such a condition is common practice for the conservation of heritage listed trees.
33. While Cheyne's Cottage will remain unutilised under the current proposals, it is recommended a planning condition be applied to ensure that the heritage significance of the place is protected into the future, until such a time it can be appropriately reused.

Design and Building Requirements

34. Concerns were raised regarding the compliance of the proposed building and car parking with various Building Code and Department of Fire and Emergency Services standards.
35. The planning application for the City is only assessed under the scope of the *Planning and Development Act 2005* and associated policies. The building permit process provides the legal requirement and assessment of the proposal against the *Building Code of Australia* and associated legislative requirement pertaining to disability access and fire.
36. As part of the building permit process, the applicant will be required to have the plans certified by a private building surveyor. The certification of the plans ensures that all obligations under the *Building Code of Australia* and subsidiary legislation are met and complied with. It is common for minor changes to be made to the plans between the planning approval and building permit being lodged, in order to comply with the requirements of the Building Code and other legislation. The building permit application will be reviewed by City planning staff prior to a determination being issued.
37. The application has also been assessed against the provisions of *State Planning Policy 3.1 – Residential Design Codes* and is broadly compliant. However, the issue of overshadowing from the proposed development was raised during consultation.
38. The *Residential Design Codes* allow for 35% of an adjoining property's site area to be overshadowed.
39. An overshadowing diagram has been prepared for the proposal, as per the R-Codes. The diagram shows that the proposal will overshadow 22.3% of the adjoining property. The proposal is therefore compliant with the deemed-to-comply provisions of the R-Codes applicable to solar access for adjoining sites.
40. The application proposes a height variation to the R-Code deemed-to-comply provisions of 0.5 metres for the ridge of building one. It is of note that the proposed ridge line remains below that of the adjoining Norman House and is considered compliant with the design principles of the R-Codes.
41. It is proposed to install privacy screening on balconies as per the R-Codes. Details of the screening will be required as a condition of development approval.

GOVERNMENT & PUBLIC CONSULTATION

42. The proposal was advertised for public comment for a period of 21 days, in accordance with clause 9.4 – *Advertising of Applications of Local Planning Scheme No. 1*. Surrounding landowners were directly notified in writing.
43. A total three submissions were received during the advertising period. All three submissions raised concerns in relation to the proposal. Staff comments and recommendations are provided in the attached schedule, while the broad issues are discussed in paragraphs 14-41 above.

44. Given the proximity of the proposal to the State Registered *Stirling Terrace Precinct*, the application was referred to the State Heritage Office for comment. The following advice was received:
- *The proposed new buildings are adequately separated from the Registered Precinct and will not have an impact on the heritage values of the place.*
 - *28-30 Stirling Terrace contains two separate buildings, Norman House and Cheyne's Cottage which are not included in the State Register of Heritage Places but are included in the Register of the National Estate and the City of Albany's Municipal Heritage Inventory and are protected under your Town Planning Scheme.*
45. On the basis of the State Heritage Office advice the proposal is considered to have no impact on the nearby *Stirling Terrace Precinct*. The assessment of the heritage impact and management of the two heritage building on the property are discussed above.

STATUTORY IMPLICATIONS

46. Residential Building is classified as an 'A' use within the 'Residential' zone under *Local Planning Scheme No. 1*, meaning that the use is not permitted, unless the local government has exercised its discretion by granting planning approval after giving special notice in accordance with clause 9.4 of the Scheme.
47. Voting requirement is a **Simple Majority**.

POLICY IMPLICATIONS

48. The application is subject to *Albany Historic Town Design Policy* and the *State Planning Policy 3.1 – Residential Design Codes*.

RISK IDENTIFICATION & MITIGATION

49. The risk identification and categorisation relies on the City's Enterprise Risk Management Framework.

Risk	Likelihood	Consequence	Risk Analysis	Mitigation
Organisational Operations and Reputation The proposed use could give rise to unacceptable detrimental impacts on the amenity of the area.	Possible	Moderate	Medium	Mitigation of impacts to be achieved through adoption and enforcement of appropriate planning conditions.

FINANCIAL IMPLICATIONS

50. All costs associated with the development will be borne by the proponent.
51. However, should the proponents be aggrieved by Council's decision or any attached conditions and seek a review of that decision or conditions through the State Administrative Tribunal, the City could be liable for costs associated with defending the decision at a State Administrative Tribunal hearing.

LEGAL IMPLICATIONS

52. Council is at liberty to use its discretion to approve or refuse the proposal. An applicant aggrieved by a decision or condition may apply for a review to the State Administrative Tribunal, in accordance with Section 252 of the *Planning and Development Act 2005*.
53. The proponent has the right to seek a review of the Council's decision, including any conditions attached to an approval. The City of Albany may be required to defend the decision at a State Administrative Tribunal hearing.

ENVIRONMENTAL CONSIDERATIONS

54. The subject lot is largely developed; however, there is existing vegetation which will be cleared to accommodate the proposed development. The subject lot also contains two trees of heritage significance – Cheyne's Cottage Oak tree and Norman House Magnolia tree. It is proposed to maintain the two trees in perpetuity. The conservation and protection of these trees through the construction process and into the future will be secured via an appropriate planning condition.
55. It is also proposed that a landscaping plan be required as a condition of development approval.

ALTERNATE OPTIONS

56. Council may consider alternate options in relation to this item, such as:
- To determine that the proposed development is unacceptable and to resolve to refuse the application; or
 - To alter, amend, remove or add conditions to the approval to address potential impacts from the development.

SUMMARY CONCLUSION

57. The proposal is considered to be consistent with the objectives of the zone and the requirements of *Local Planning Scheme No.1*. On this basis, it is considered the proposal can be appropriately managed through ongoing planning conditions.
58. It is therefore recommended that Council approve the proposed development, subject to the conditions provided.

Consulted References	:	1. <i>Local Planning Scheme No. 1</i> 2. <i>Albany Local Planning Strategy 2010</i> 3. Western Australian Planning Commission <i>State Planning Policy 3.1 – Residential Design Codes</i> 4. <i>Albany Historic Town Design Policy</i>
File Number (Name of Ward)	:	A158499 (Frederickstown Ward)
Previous Reference	:	Nil

PD125: CONSIDERATION OF SCHEME AMENDMENT AND ACTIVITY CENTRE STRUCTURE PLAN – LOT 8888 FLINDERS PARADE AND LOTS 660 AND 661 MARINE TERRACE, MIDDLETON BEACH

Land Description	: Lot 8888 Flinders Parade and Lots 660 and 661 Marine Terrace, Middleton beach
Proponent	: Hames Sharley on behalf of LandCorp
Owner	: Western Australian Land Authority, F J MacDougall, N P Wallis
Business Entity Name	: LandCorp
Attachments	: 1. Key Issues Table 2. Schedule of Submissions 3. Schedule of Modifications 4. Local Planning Scheme Amendment No. 1 report 5. <i>Middleton Beach Activity Centre Structure Plan</i> report 6. <i>Improvement Plan No. 40</i> 7. Additional artist's impressions and overshadowing diagrams
Supplementary Information & Councillor Workstation:	: Copy of submissions
Report Prepared by	: Planning Officer (C McMurtrie)
Responsible Officer	: Executive Director Planning and Development (D Putland)

Responsible Officer's Signature:



STRATEGIC IMPLICATIONS

1. Council is required to exercise its quasi-judicial function in this matter.
2. When exercising its discretion in relation to planning matters, the pertinent strategic document is the *Albany Local Planning Strategy*.
3. This proposal is consistent with the strategic direction set in the *Albany Local Planning Strategy*.

Maps and Diagrams



In Brief:

- City of Albany planning staff have previously recommended that a local planning scheme amendment and an Activity Centre Structure Plan were the preferred mechanisms for the statutory planning of the Middleton Beach Activity Centre.
- A request has been submitted for Council to adopt a local planning scheme amendment to:
 - Rezone Lot 8888 Flinders Parade, Middleton Beach from the 'Hotel/Motel' and 'Tourist Residential' zones, Lots 660 and 661 Marine Terrace, Middleton Beach from the 'Tourist Residential' zone and of portions of Adelaide Crescent, Marine Terrace, Barnett Street, Flinders Parade and Marine Drive from 'Priority Road' and Local Road Reserves to 'Special Use Zone SU25';
 - Amend 'Schedule 4 – Special Use Zones' to incorporate provisions relating to Middleton Beach Activity Centre;
 - Introduce a land use definition for 'single attached dwelling'; and
 - Amend of the Scheme Maps accordingly.
- The *Middleton Beach Activity Centre Structure Plan* has been prepared to guide and facilitate the subdivision and development of the subject land.
- The local planning scheme amendment and *Middleton Beach Activity Centre Structure Plan* were advertised for public comment from 3 March 2016 to 14 April 2016.
- A small number of submissions highlighted that the Special Uses and Condition 11 of the Special Use zone proposed by the local planning scheme amendment do not preclude the development of the hotel/mixed use site for short-stay holiday accommodation or multiple dwellings, without a hotel.
- It is therefore recommended that the proposed amendment to Schedule 4 – Special Use Zones is modified as follows:
 - Replacement of "P" (Permitted) with 'D' (Discretionary) against "Multiple Dwelling (up to 5 storeys (21.5 metres)" in the "Special Use" column under "Hotel / Mixed Use Precinct";
 - Insertion of a new notation "(2)" against "Multiple Dwelling (up to 5 storeys (21.5 metres)" and "Multiple Dwelling (above 5 storeys (21.5 metres)" to read as follows:
 - '(2) Means that the permissibility of the use shall be contingent upon prior or concurrent construction of a hotel.'; and
 - Renumbering existing notation "(2)" as notation '3'.
- City planning Staff support the local planning scheme amendment, subject to the above modification, and the *Middleton Beach Activity Centre Structure Plan* as they are consistent with the strategic direction set in the *Albany Local Planning Strategy*.
- The proposals will put in place the statutory planning framework for the redevelopment of the Middleton Beach Activity Centre and allow the objectives of Western Australian Planning Commission's *Improvement Plan No. 40* to be fulfilled.
- Council is requested to consider the submissions received following public advertising and referral and determine whether to support the local planning scheme amendment and activity centre structure plan.

RECOMMENDATION

PD125: PROCEDURAL MOTION BY COUNCILLOR STOCKS
VOTING REQUIREMENT: SIMPLE MAJORITY

MOVED: COUNCILLOR STOCKS
SECONDED: COUNCILLOR PRICE

THAT this matter be DEFERRED in order to conduct further community consultation.

CARRIED 9-4

Record of Vote

Against the Motion: Mayor Wellington, Councillors Sutton, Hammond and Price

Councillor's Reason:

In the interests of gauging the reaction to the allegation that most of the City's residents are uninformed, this procedural motion will allow Council to make their thoughts clear on that. Regardless of whether the WAPC may take this matter out of Council's hands and make the decision for us, this motion will allow Council to gauge the view that the people of the City of Albany are not fully informed on this matter.

PD125: AMENDED MOTION BY COUNCILLOR TERRY
VOTING REQUIREMENT: SIMPLE MAJORITY

MOVED: COUNCILLOR TERRY
SECONDED: COUNCILLOR PRICE

THAT Council:

1. RESOLVES to amend the attached Schedule of Modifications by including the following modifications:

- Modification No. 2:

Insertion of an additional bullet point after 'Building Height' under Condition 11, Hotel/Mixed Use Precinct, to read as follows:

'1-3 storey height limit along Primary Active Frontages abutting Public Open Space, with additional height located towards Mount Adelaide.'

- Modification No. 3:

The precinct plan is modified to incorporate Primary Active Frontage on the eastern edge of the Hotel/Mixed Use Precinct where it abuts the Public Open Space.

- Modification No. 4:

Maximum height within the amending document is modified from 12 storeys to 8 storeys and the 46 metres limit is modified accordingly to reflect the 8 story limit.

2. Pursuant to section 75 of the *Planning and Development Act 2005*, resolves to support, with modification as per the attached amended Schedule of Modifications, Amendment No. 1 to amend *City of Albany Local Planning Scheme No. 1* by:

- (1) Rezoning:

- Lot 8888 Flinders Parade, Middleton Beach from the 'Hotel/Motel' and 'Tourist Residential' zones;
 - Lots 660 and 661 Marine Terrace, Middleton Beach from the 'Tourist Residential' zone; and
 - Portions of Adelaide Crescent, Marine Terrace, Barnett Street, Flinders Parade and Marine Drive from 'Priority Road' and Local Road Reserves to 'Special Use Zone SU25'.
- (2) Amending 'Schedule 4 – Special Use Zones' to incorporate provisions relating to Middleton Beach Activity Centre;
- (3) Introducing the following land use definition to the City of Albany Local Planning Scheme No. 1:
- 'single attached dwelling means one of a group of two or more attached dwellings, each being separated by a common wall and may include a row house, terrace house or town house, not located above or below another dwelling';*
- (4) Amending the Scheme Maps accordingly.
3. RESOLVES to recommend to the Western Australian Planning Commission that it approve the *Middleton Beach Activity Centre Structure Plan*, subject to the following modifications:
- (1) Incorporating Primary Active Frontage on the eastern edge of the Hotel/Mixed Use Precinct where it abuts the Public Open Space; and
 - (2) Incorporating a visual identifier behind the Primary Active Frontage on the Hotel/Mixed Use Precinct to indicate the staging of building height from 1-3 storeys to 5-8 storeys.
- LOST 5-8

Councillor's Reason:

There was a significant amount of opposition to the 12 storey limit in the submissions received and to this date this opposition has not been adequately acknowledged by Council via debate of the issue. The height limit was the most significant issue raised in the public submissions and I feel should be debated to ensure transparency and integrity of Council's Community Consultation process.

Officer's Comment (Executive Director Planning and Development):

While reduction of the maximum height limit to the hotel may limit developer interest in the hotel site, it is a minor alteration to the Planning Scheme Amendment and allows a substantial hotel to be constructed on the site.

PD125: COMMITTEE RECOMMENDATION
VOTING REQUIREMENT: SIMPLE MAJORITY

MOVED: COUNCILLOR STOCKS
SECONDNDED: COUNCILLOR HAMMOND

THAT Council:

1. RESOLVES to amend the attached Schedule of Modifications by including the following modifications:
 - Modification No. 2:

Insertion of an additional bullet point after 'Building Height' under Condition 11, Hotel/Mixed Use Precinct, to read as follows:

'1-3 storey height limit along Primary Active Frontages abutting Public Open Space, with additional height located towards Mount Adelaide.'
 - Modification No. 3:

The precinct plan is modified to incorporate Primary Active Frontage on the eastern edge of the Hotel/Mixed Use Precinct where it abuts the Public Open Space.
2. Pursuant to section 75 of the *Planning and Development Act 2005*, resolves to support, with modification as per the attached amended Schedule of Modifications, Amendment No. 1 to amend *City of Albany Local Planning Scheme No. 1* by:
 - (1) Rezoning:
 - Lot 8888 Flinders Parade, Middleton Beach from the 'Hotel/Motel' and 'Tourist Residential' zones;
 - Lots 660 and 661 Marine Terrace, Middleton Beach from the 'Tourist Residential' zone; and
 - Portions of Adelaide Crescent, Marine Terrace, Barnett Street, Flinders Parade and Marine Drive from 'Priority Road' and Local Road Reserves to 'Special Use Zone SU25'.
 - (2) Amending 'Schedule 4 – Special Use Zones' to incorporate provisions relating to Middleton Beach Activity Centre;
 - (3) Introducing the following land use definition to the City of Albany Local Planning Scheme No. 1:

'single attached dwelling means one of a group of two or more attached dwellings, each being separated by a common wall and may include a row house, terrace house or town house, not located above or below another dwelling';
and
 - (4) Amending the Scheme Maps accordingly.
3. RESOLVES to recommend to the Western Australian Planning Commission that it approve the *Middleton Beach Activity Centre Structure Plan*, subject to the following modifications:
 - (1) Incorporating Primary Active Frontage on the eastern edge of the Hotel/Mixed Use Precinct where it abuts the Public Open Space; and
 - (2) Incorporating a visual identifier behind the Primary Active Frontage on the Hotel/Mixed Use Precinct to indicate the staging of building height from 1-3 storeys to 5-12 storeys.

THIS MOTION WAS NOT PUT TO THE VOTE, AND AS SUCH LAPSED

PD125: COMMITTEE RECOMMENDATION

MOVED: COUNCILLOR STOCKS
SECONDED: MAYOR WELLINGTON

THAT the AMENDED motion by Councillor Stocks be ADOPTED.

CARRIED: 7-0

PD125: AMENDED MOTION BY COUNCILLOR STOCKS

VOTING REQUIREMENT: SIMPLE MAJORITY

MOVED: COUNCILLOR STOCKS
SECONDED: MAYOR WELLINGTON

THAT Council:

1. RESOLVES to amend the attached Schedule of Modifications by including the following modifications:
 - Modification No. 2:

Insertion of an additional bullet point after 'Building Height' under Condition 11, Hotel/Mixed Use Precinct, to read as follows:

'1-3 storey height limit along Primary Active Frontages abutting Public Open Space, with additional height located towards Mount Adelaide.'
 - Modification No. 3:

The precinct plan is modified to incorporate Primary Active Frontage on the eastern edge of the Hotel/Mixed Use Precinct where it abuts the Public Open Space.
2. Pursuant to section 75 of the *Planning and Development Act 2005*, resolves to support, with modification as per the attached amended Schedule of Modifications, Amendment No. 1 to amend *City of Albany Local Planning Scheme No. 1* by:
 - (1) Rezoning:
 - Lot 8888 Flinders Parade, Middleton Beach from the 'Hotel/Motel' and 'Tourist Residential' zones;
 - Lots 660 and 661 Marine Terrace, Middleton Beach from the 'Tourist Residential' zone; and
 - Portions of Adelaide Crescent, Marine Terrace, Barnett Street, Flinders Parade and Marine Drive from 'Priority Road' and Local Road Reserves to 'Special Use Zone SU25'.
 - (2) Amending 'Schedule 4 – Special Use Zones' to incorporate provisions relating to Middleton Beach Activity Centre;
 - (3) Introducing the following land use definition to the City of Albany Local Planning Scheme No. 1:

'single attached dwelling means one of a group of two or more attached dwellings, each being separated by a common wall and may include a row house, terrace house or town house, not located above or below another dwelling';
and
 - (4) Amending the Scheme Maps accordingly.
3. RESOLVES to recommend to the Western Australian Planning Commission that it approve the *Middleton Beach Activity Centre Structure Plan*, subject to the following modifications:

- (1) Incorporating Primary Active Frontage on the eastern edge of the Hotel/Mixed Use Precinct where it abuts the Public Open Space; and
- (2) Incorporating a visual identifier behind the Primary Active Frontage on the Hotel/Mixed Use Precinct to indicate the staging of building height from 1-3 storeys to 5-12 storeys.

CARRIED 7-0

Councillor's Reason:

This amendment is intended to activate the Middleton Beach frontage and will ensure the hotel building frontage, facing Middleton Beach is between 1 and 3 stories and that the main bulk of the building is stepped back from the beach.

Officer's Comment (ED Planning & Development):

Amendment is supported as it will provide for more activity along the beachfront.

PD125 RESPONSIBLE OFFICER RECOMMENDATION

THAT Council:

1. Pursuant to section 75 of the *Planning and Development Act 2005*, resolves to support, with modification as per the attached Schedule of Modifications, Amendment No. 1 to amend *City of Albany Local Planning Scheme No. 1* by:
 - (1) Rezoning:
 - Lot 8888 Flinders Parade, Middleton Beach from the 'Hotel/Motel' and 'Tourist Residential' zones;
 - Lots 660 and 661 Marine Terrace, Middleton Beach from the 'Tourist Residential' zone; and
 - Portions of Adelaide Crescent, Marine Terrace, Barnett Street, Flinders Parade and Marine Drive from 'Priority Road' and Local Road Reserves to 'Special Use Zone SU25'.
 - (2) Amending 'Schedule 4 – Special Use Zones' to incorporate provisions relating to Middleton Beach Activity Centre;
 - (3) Introducing the following land use definition to the City of Albany Local Planning Scheme No. 1:

'single attached dwelling means one of a group of two or more attached dwellings, each being separated by a common wall and may include a row house, terrace house or town house, not located above or below another dwelling';

and
 - (4) Amending the Scheme Maps accordingly.
2. RESOLVES to recommend to the Western Australian Planning Commission that it approve the *Middleton Beach Activity Centre Structure Plan*.

BACKGROUND

4. *Local Planning Scheme No. 1* was gazetted on 28 April 2014 and consists of the Scheme Text and the Scheme Maps. The Scheme divides the Local Government district into zones to identify areas for particular uses and identifies land reserved for public purposes. Most importantly, the Scheme controls the types of uses and development allowed in different zones. There are particular controls included for heritage and special control areas. The Scheme Text also sets out the requirements for planning approval, enforcement of the Scheme provisions and non-conforming uses.

5. Amendment No. 1 and the draft *Middleton Beach Activity Centre Structure Plan* have been prepared on behalf of LandCorp, following the purchase of Lot 8888 Flinders Parade by the Western Australian Land Authority and its subsequent designation as *Improvement Plan No. 40* by the Western Australian Planning Commission.
6. Amendment No. 1 has been prepared to seek:
 - The rezoning of Lot 8888 Flinders Parade, Middleton Beach from the 'Hotel/Motel' and 'Tourist Residential' zones, Lots 660 and 661 Marine Terrace, Middleton Beach from the 'Tourist Residential' zone and of portions of Adelaide Crescent, Marine Terrace, Barnett Street, Flinders Parade and Marine Drive from 'Priority Road' and Local Road Reserves to 'Special Use Zone SU25';
 - The amendment of 'Schedule 4 – Special Use Zones' to incorporate provisions relating to Middleton Beach Activity Centre;
 - Introduction of a land use definition for 'single attached dwelling'; and
 - Amendment of the Scheme Maps accordingly.
7. The draft *Middleton Beach Activity Centre Structure Plan* has been prepared to guide the subdivision and development of the subject land, in line with the objectives of *Improvement Plan No. 40*.
8. The subject land is located approximately 2.9 kilometres east-south-east of Albany town centre and has an area of approximately 3.3 hectares. It is relatively flat, with a shallow slope at its eastern extent, toward the beachfront, and a change in level of approximately one to two metres along the northern edges of Lot 8888, where it meets Lots 660 and 661 and the Barnett Street road reserve. Lot 8888 is cleared, having previously been occupied by the former Esplanade Hotel, while Lots 660 and 661 are each occupied by a detached single-storey house set in garden ground. The surrounding road reserves are developed with local roads, verge landscaping and public parking bays. An area of lawn interspersed with mature Norfolk Island pine trees occupies the south-eastern extent of the Flinders Parade road reserve.
9. The Mount Adelaide reserve lies to the south of the subject land is covered by the 'Parks and Recreation' local scheme reserve. Similarly, the Middleton Beach foreshore area, which includes the Albany Surf Lifesaving Club, public open space, public amenities, a playground and a restaurant and bar, lies to the east of the subject land and is covered by the 'Parks and Recreation' local scheme reserve. The land to the north and west is largely developed with a mixture of residential and short-stay holiday units and is covered by the 'Tourist Residential' zone, with the exception of Lot 201 Adelaide Crescent, which is zoned 'Local Centre' and occupied by a café and bar.
10. The amendment document states that:

"The State Government has recognised redevelopment of the site as important to future growth of Albany and is committed to the delivery of a redeveloped Middleton Beach Activity Centre. As such, LandCorp wish to facilitate the appropriate redevelopment of the Middleton Beach Activity Centre site ('the site'). As a result, the purpose of this proposed amendment is to establish a framework to guide the future development of the site.

This will be achieved by rezoning the site to the 'Special Use' zone under the Local Scheme, with associated conditions and specific provisions for the planning and development of the land. It will also acknowledge the significance of the site by providing for the preparation of an Activity Centre Structure Plan. This will allow for the flexibility to achieve a high quality built form and public place design and facilitate the development of a safe, vibrant mixed use local centre adjacent to the attractive beach front."

DISCUSSION

11. The City's planning Staff support the proposed local planning scheme amendment, as it provides the statutory framework for achieving the objectives of *Improvement Plan No. 40*.
12. The proposed local planning scheme amendment is consistent with the current strategic direction set by the *Albany Local Planning Strategy*, which identifies the site as part of the 'Existing Urban' area and sets a strategic objective to support urban infill development, based on compatibility of land uses and infrastructure capacity.
13. The proposed local planning scheme amendment and Activity Centre Structure Plan are supported by the following studies and management plans:
 - Flora, Vegetation and Fauna Review;
 - Preliminary Servicing Report;
 - Geotechnical Investigation, Preliminary Acid Sulfate Soils Investigation and Dewatering Investigation;
 - Bushfire Management Plan;
 - Coastal Hazard Risk Management and Adaptation Plan;
 - Transport Assessment;
 - Landscape Master Plan;
 - Stormwater Management Plan; and
 - Local Water Management Plan.
14. The site is currently included within the City of Albany *Significant Tourist Accommodation Sites* local planning policy. The policy identifies the site as a "Local Strategic Site" and states that development of a hotel is recommended. It also indicates a portion of Lot 8888 Flinders Parade where permanent residential development is permitted as of right and elaborates on this by stating that the lot may be developed with "65% tourist accommodation and 35% permanent residential".
15. The existing *Significant Tourist Accommodation Sites* local planning policy is currently inconsistent with Western Australian Planning Commission's *Planning Bulletin 83 – Planning for Tourism*. *Planning Bulletin 83* replaces the 'strategic' and 'non-strategic' approach previously taken towards tourism sites. On this basis the proposed local planning scheme amendment and Activity Centre Structure Plan do not provide percentage cap controls between residential and tourist land uses.
16. The local planning scheme amendment and Activity Centre Structure Plan have been prepared in accordance with the *Planning Bulletin 83 – Planning for Tourism* to propose a variety of appropriate land uses (including a mixture of residential and non-residential uses) to provide for a diverse tourism industry and to meet the objectives of *Improvement Plan No. 40*.
17. Planning staff propose to amend the Significant Tourist Accommodation Sites Local Planning policy later in 2016 to accord with State Policy. This will be reported to Council at a later date.
18. The Activity Centre Structure Plan proposes to realign Flinders Parade and its intersection with Marine Drive and Adelaide Crescent. The realignment will improve the existing level of connectivity. A roundabout will be employed at the intersection of Flinders Parade, Marine Drive and Adelaide Crescent. The realignment of Flinders Parade will allow for a greater area of public open space on the beachfront, which will assist in activating the foreshore as a recreation space. Public utilities will also be reconfigured as a component of the Flinders Parade realignment.

19. It is proposed to develop car parking bays along all existing roads within the Activity Centre area, including Flinders Parade, Barnett Street, Marine Terrace and Adelaide Crescent. On-street car parking is also proposed on the new internal street that runs across the subject land on a north-south axis. On-street car parking will serve as a traffic calming measure, which will help to give priority to pedestrians within the Activity Centre.
20. The provisions contained within Special Use zone SU25 require that private residential parking is provided at a basement level underneath any new buildings and accessed from a laneway or secondary street where available. These provisions also exempt any requirement for additional visitor parking to be provided for residential developments due to the availability of extensive public car parking facilities.
21. The provisions contained within Special Use zone SU25 reduce the car parking requirement for retail land uses by 50% from those specified in Local Planning Scheme No. 1; specifically, one bay must be provided for 40m² net lettable area, versus the usual one per 20m² net lettable area. Similarly, the provisions reduce the employee car parking requirement for a hotel by 50%; one bay will be required for every two employees, rather than the usual one per employee.
22. The Activity Centre Structure Plan proposes to step back building heights from the beach and residential development adjacent to the Activity Centre area. Additional height is provided for closer to Mount Adelaide, in order to preserve key views and vistas while also mitigating potential overshadowing impacts.
23. The Activity Centre Structure Plan proposes the following heights over the various development areas:

Precinct	Max Height	Storeys
Hotel/Mixed Use	11m – 21.5m	2 - 5
	11m - 46m	2 - 12
Mixed Use	11m - 21.5m	2 – 5
Residential	10 – 13.5m	2 – 3

24. As per the table above, the Activity Centre area will include a general height limit of three to five storeys, while providing scope for the potential development of up to 12 storeys for the Hotel/Mixed Use Precinct adjacent to Mount Adelaide. Twelve storey development may be considered against the design guidance provided for within the Activity Centre Structure Plan.
25. The Activity Centre Structure Plan proposes that the infrastructure and site works be undertaken in the following three stages:

Stage 1

Changes to the road network – realignment of Flinders Parade and reconstruction of Adelaide Crescent; bulk earthworks and civil works including the Hotel site.

Stage 2

Landscaping of the public realm on Flinders Parade, Adelaide Crescent and foreshore areas.

Stage 3

Bulk earthworks and civil works for the development areas (residential and mixed use sites) as well as Public Access Way and Internal Road; landscaping of the Public Access Way and other public realm.

26. Submissions received from public authorities during the advertising and referral process did not raise any objection to the proposal.
27. Two-hundred and thirty-seven submissions were received from members of the public during the advertising process. Of these, 72 were in clear support of the proposals, 47 offered conditional support, subject to modifications, while 108 raised significant concerns or objected to the proposals. The remaining submissions were general in nature and did not provide any indication of either strong support or opposition. Additionally, two petitions were received in opposition to the proposed 12-storey building height on the hotel/mixed use site; one containing 138 signatures and the other containing 265 signatures.
28. The number of correspondents quoted does not match that listed in the attached Schedule of Submissions. Submissions were numbered as they were received; however, some submissions were lodged both electronically and in hard copy, leading to a degree of duplication. The duplicate submissions have not been removed from the Schedule of Submissions to facilitate cross-referencing.
29. The submissions received cover a broad range of matters, which are addressed in the attached Schedule of Submissions. However, a number of key issues emerged, which are discussed in detail below:

Building height

30. The majority of submissions received from members of the public concern the proposed building height limits for the Activity Centre area, particularly that of the nominated hotel/mixed use site. While there is some support for the proposed height limits and a small number of submissions have called for additional height on the site, the majority of submissions object to the proposal to allow 12 storey development.
31. Many members of the public have stated that they consider the proposed building height limit over the hotel/mixed use site to be overdevelopment and strongly at odds with the character of the wider area. Concerns have also been expressed with regard to the visual impact of the development of a tall building on this site.
32. Opinion on the potential building height limit for this site covers a broad spectrum, with some members of the public objecting to any development in excess of three storeys, while others suggest that a limit of eight or ten storeys may be more appropriate.
33. LandCorp had undertaken community consultation in February 2015 to inform the draft concept design for the proposed Activity Centre, prior to preparing the local planning scheme amendment and Activity Centre Structure Plan currently under consideration. While there was concern expressed by community members over any development in excess of five storeys at that time, LandCorp assigned a building height limit of '5+' storeys on the southern portion of the hotel/mixed use site in the draft concept plan. This was intended to reflect the capacity of the site to accept a taller building and also to allow a degree of flexibility, should an exceptional development proposal be brought forward.

34. In acknowledging the community feedback, LandCorp has set an 'as of right' five storey/21.5 metre building height limit for future development in the local planning scheme amendment. However, they have advised that the optional 12 storey/46 metre height limit has been introduced in response to industry feedback suggesting that a greater building height limit may improve the viability of developing the site. Twelve storeys or 46 metres has been determined as an absolute limit to provide a degree of certainty to both developers and the community, rather than the nebulous '5+' originally indicated on the draft concept plan. Any development proposal in excess of 21.5 metres or five storeys would have to demonstrate exceptional design and be consistent with the objectives set out in condition 13 of the Special Use zone proposed by the local planning scheme amendment.
35. Currently there are no buildings in Middleton Beach in excess of three storeys in height and the character of the area is generally 'low-rise'. However, Middleton Beach is a suburb in transition, with more two and three storey units being constructed. There is also a local planning policy already in place over tourist precinct that would potentially permit four and five storey developments.
36. In terms of the proposed building height limits contained within the local planning scheme amendment, the two to three storey limit for the residential and mixed use sites fronting Barnett Street is considered appropriate in the context of the area. It is reflective of the existing development to the north and west of the proposed Activity Centre area, which include the two to three storey Castlereagh apartments to the north and a mix of single and double storey development to the west.
37. The proposed two to five storey building height limit over the mixed use sites in the southern half of the Activity Centre area is also considered appropriate in its context. A maximum height of five storeys fits well between three storey development to the north and the slope at the base of Mount Adelaide. As noted above, there is a local planning policy in place over the Middleton Beach tourist precinct that sets a maximum height limit of five storeys over much of the Activity Centre area. It also denotes a height limit of three storeys over the portion of the site immediately adjacent to Marine Terrace and this would provide an appropriate transition between the existing single storey development to the west and any new five storey buildings. The proposal under consideration is intended to provide a planning framework for the area and such matters can be considered in more detail at the development planning stage.
38. Numerous submissions regarding the proposed 12 storey building height limit over the hotel/mixed use site have made reference to Observation City in Scarborough, Western Australia as an indicator of the impact that a 12 storey development would have on Middleton Beach. It is considered that Observation City is not a valid comparison, as it reaches a height of 19 storeys and is located on a stretch of relatively flat, open coastline, predominately developed with single and double storey buildings. The visual impact of Observation City on the landscape is therefore more significant than the proposed hotel/mixed use site at Middleton Beach which is located in a very different environment that will lessen its visual impact.
39. There is already significant residential development on the slopes of Mount Adelaide that can be clearly seen when viewed from Middleton Beach and from further vantage points such as Mira Mar or Emu Point. Similarly, Mount Adelaide acts as a backdrop to any tall building constructed on the hotel/mixed use site. The location of this site has been carefully selected to ensure a minimal visual impact from closer vantage points, such as the area around Hare Street and Wylie Crescent. Although any future development may be visible from homes in this area, the site will be on the periphery of their outlook, due to their orientation toward Lake Seppings and Middleton Beach to the north and north-east.

40. The most significant visual impact will be seen from the streets immediately around the development. However, the context is likely to change with the redevelopment of the remainder of the Activity Centre. It can be assumed that three to five storey development is most likely immediately adjacent to the hotel/mixed use site, which would soften the presence of a taller building. The visual impact is also dependent on looking up at the building, which is typically beyond the field of view at street level, although this varies dependent on one's distance from the subject. The proposals seek to achieve a 'podium' style of development on the site, with a single storey element to the northern side, rising to perhaps three to five storeys and then potentially a taller element on the southern side. This achieves a more 'human' scale from the pedestrian areas to the northern side of the site, while the taller building element is confined to the southern side of the site, which is dominated by motor vehicle traffic.
41. The presence of the Norfolk Island pine trees lessens the visual impact of a new building from certain vantage points. LandCorp has provided details of the heights of the trees, which grow in two rows along the foreshore reserve. From the Surf Lifesaving Club, moving in a southerly direction, the row of trees closest to the beach ranges from 24.4 metres (six storeys) to 34.3 metres (nine storeys) in height. The row of trees closest to Flinders Parade, again moving in a southerly direction from the Surf Lifesaving Club, ranges from 17.2 metres (four storeys) to 32 metres (eight storeys) in height. The tree located in the middle of the roundabout at the intersection of Flinders Parade and Adelaide Crescent is 24.6 metres (6 storeys) tall.
42. Other submissions have expressed concern that allowing one tall building in Middleton Beach will open the door to further development akin to that of the Gold Coast in Queensland. While the area could potentially be redeveloped in future, the local planning policy in place restricts new development to a maximum height of three to four storeys, in view of the potential for development along the beachfront to have a greater visual impact from surrounding vantage points.
43. Condition 13 of the proposed Special Use zone, the concept plans contained within the activity centre structure plan and the forthcoming design guidelines require a 'podium' style development with the height of the building increased in stages, stepping back from the open space to the north of the site, which would reduce the footprint of any taller element of a building reducing its bulk.

Overshadowing

44. Several submissions expressed concern that the proposed development would overshadow the beach and foreshore reserve in afternoons and evenings during summer, and block views of the sunset from Ellen Cove.
45. The original Activity Centre Structure Plan document contains overshadowing plans illustrating the extent of shadows cast by buildings, including both five and 12 storey hotel buildings, at 9:00am, 12:00pm and 3:00pm on 21 June. In all cases, shadows are cast predominately over internal streets and the Mount Adelaide reserve. Only at 3:00pm does the shadow cast by the hotel building fall across the Three Anchors restaurant and a small portion of the foreshore reserve. However, by this time of day, the Norfolk Island pines within the foreshore reserve are also casting significant shadow.
46. Notwithstanding the above information, LandCorp has provided additional plans in response to the submissions, showing both five and 12 storey hotel buildings and the extent of the overshadowing that they would create at both 5:00pm and 6:00pm on 21 December. These plans illustrate that a five storey hotel would overshadow a small portion of the foreshore reserve at 5:00pm, extending to the beachhead by 6:00pm. This effect would be exaggerated by a 12 storey hotel building, extending across the beach by 6:00pm. However, the Norfolk Island pines also cast a significant shadow across the foreshore reserve and beach by this time of evening.

47. The shadow from any future hotel building would fall across a relatively narrow band of foreshore reserve and beach by virtue of its orientation and is considered to have minimal detrimental impact. The overshadowing from a hotel building would not impact Ellen Cove or the amphitheatre area in the early evening, due to the location and orientation of the hotel/mixed use site; in fact, it is likely that these areas will already be in the Shadow of Mount Clarence by this time of day.

Parking

48. A significant number of submissions have expressed concerns or dissatisfaction with the number and location of proposed car parking bays within the activity centre area. Many submissions highlight a perceived lack of parking and object to the removal of the 90° angle parking bays along the eastern edge of Flinders Parade, to the south of the Surf Lifesaving Club. The content of several submissions also indicates that some members of the public are not aware of the car parking requirements that would be imposed as conditions of the proposed Special Use zone.
49. The proposals seek to rearrange the existing public car parking bays within the activity centre area, including the provision of 29 additional bays. The public car parking bays currently provided at Middleton Beach are considered to be adequate in number and will be supported by the additional bays. There are currently 26 car parking bays provided along the eastern edge of Flinders Parade, to the south of the Surf Lifesaving Club. Under the proposals, these would be replaced by 15 angled bays along the eastern edge of the realigned Flinders Parade, immediately south of the intersection with Barnett Street, and a further seven parallel bays adjacent to the hotel/mixed use site. This will result in a total of 22 public car parking bays immediately adjacent to the foreshore area.
50. The car parking requirements will be incorporated into the local planning scheme to govern the location and number of car parking bays provided for residents and staff on each of the development sites. Firstly, there is a generic requirement that basement car parking shall be integrated into the built form and screened from view, such that the car parking areas are not directly visible from the street or other public spaces. Access to these car parking areas would only be permitted from a laneway or secondary street where available. A second generic requirement states that parking shall be provided in accordance with the provisions of the Local Planning Scheme unless otherwise stated in Condition 11 of the proposed Special Use zone.
51. In terms of the number of car parking bays to be provided on each development site, the requirements are set by Condition 11, according to the land use(s) present. These can be summarised as follows:

Hotel:	One bay per two employees + one per bedroom + one per 4m ² in other public areas.
Retail:	One bay per 40m ² net lettable area.
Residential/short stay tourist accommodation:	As per <i>Local Planning Scheme No. 1</i> , with no visitor car parking requirement for permanent residential components.
Other uses:	As per <i>Local Planning Scheme No. 1</i> .

52. There is also a strong emphasis on bicycle use within the local planning scheme amendment, with a requirement for one bicycle parking space to be provided per residential dwelling and one bicycle parking space per ten dwellings for residential visitors. This is in addition to the bicycle parking requirements prescribed within *Local Planning Scheme No. 1* for commercial uses and is consistent with the City of Albany's aim of becoming a cycle friendly city.

Coastal Planning

53. In accordance with *State Planning Policy 2.6 – State Coastal Planning*, a Coastal Hazard Risk Management and Adaptation Plan has been prepared for the Activity Centre and Scheme Amendment area. The Coastal Hazard Risk Management and Adaptation Plan establishes the context of the site and the required Risk management and adaptation responses.
54. The proposal was referred to the Department of Planning's coastal planning specialists for comment. They have advised that they will provide comment on the proposal's coastal planning implications directly to the local office of the Department of Planning. The Department of Planning will consider the coastal planning advice along with all other information when making its recommendations to the Western Australian Planning Commission.
55. While the Coastal Hazard Risk Management and Adaptation Plan has identified the coastal risk and provided management options, the final method for coastal risk mitigation will be determined at a later stage in the development process. Additional studies are required in order to determine the most effective long term measure.

Heritage

56. The City of Albany referred the proposals to the State heritage Office for comment. Middleton beach (Place Number 17520) is identified as a place warranting assessment for potential inclusion in the State Register of Heritage Places. The State heritage Office has advised that the proposals do not negatively impact on the identified heritage place and has no objection to the proposals being progressed.

Wind

57. A number of submissions have expressed concern that the east-west orientation of the public access way will create a 'wind tunnel' effect due to easterly winds. While it is acknowledged that the public access way will be affected by easterly winds, this is largely unavoidable, as the objective of the public access way is to create a pedestrianised space running back from the beachfront, which faces east. Orienting the pedestrian access way on an east-west access also helps to ensure solar access for any future development on the proposed mixed use sites between the access way and Adelaide Crescent. The effect of easterly winds can also be minimised by placing street furniture and planting within the pedestrian access way to act as windbreaks.

Public access way

58. A number of submissions object to the interface between the public access way and Flinders Parade, as there appears to have been a misunderstanding that Flinders Parade would be interrupted by the public access way and motor vehicles would not be able to travel across it. However, the public access way is shown on the plan as extending across Flinders Parade to indicate that pedestrians would have priority in this area, though motor vehicles may still cross.

Road alignment

59. The content of a number of submissions indicates that there is uncertainty over the proposed realignment of Flinders Parade and how this would influence the development of the Activity Centre area. The Activity Centre Structure Plan indicates that Flinders Parade would be realigned between Barnett Street and Adelaide Crescent. The road will be realigned to run in a southerly direction straight through the western extent of the existing car park to the south-east of Barnett Street. Shortly after it extends into the former hotel site, it will dogleg to the south-west, meeting Adelaide Crescent at the entrance to the former Esplanade Hotel and the entrance to the car park to the south. The land to the west of the realigned Flinders Parade, from the dogleg 'elbow' north to the Surf Lifesaving Club, will be landscaped and transferred into the foreshore reserve, while the land to the west of the road and south of the 'elbow' will form the hotel/mixed use site.

Location of hotel within the development area

60. Several submissions have indicated an objection to the location of the proposed hotel/mixed use site, on 'public land', rather than the previous hotel site, and the subsequent loss of parkland on the foreshore. Other submissions object to the location of the proposed hotel/mixed use site due to it having direct frontage to the foreshore reserve. The objectors believe that this will lead to a loss of public access to the foreshore reserve, as it will become an outdoor area for the hotel by default.
61. The content of the submissions regarding the location of the proposed hotel/mixed use site on 'public land' suggest that there has been a misunderstanding of the proposed plans. A comparison of the proposed plans with historic aerial photography, overlaid with the property cadastre, shows that the hotel/mixed use site would be located over approximately 40% of the footprint of the previous hotel building, its entry way and the adjacent road reserve between the former hotel site and the foreshore reserve. The hotel/mixed use site would not encroach on the existing foreshore reserve and the proposed realignment of Flinders Parade to the west of the hotel/mixed use site will offset the loss of the existing road reserve.
62. With regard to the proposed hotel/mixed use site having direct frontage to the foreshore reserve, any future development on the site cannot exercise exclusive rights to utilise this space, meaning that it will remain accessible by the public. The conditions of the proposed Special Use zone also place an emphasis on any future development in this location incorporating an active frontage that will function as an interface between the public reserve and private spaces within the development site. It is intended that this would take the form of a deck area that would provide alfresco seating for a hotel restaurant, bar or café.

Hotel/mixed use site land use

63. A small number of submissions have also highlighted that the Special Uses and Condition 11 of the Special Use zone proposed by the local planning scheme amendment do not preclude the development of the hotel/mixed use site for short-stay holiday accommodation or multiple dwellings, without a hotel. While there are local planning policy measures in place that would require the development of a hotel on the site, a local planning policy may be varied by Council and there is a risk that a hotel may not be provided.
64. It is therefore recommended that the proposed amendment to Schedule 4 – Special Use Zones is modified as follows:
- Replacement of "P" (Permitted) with 'D' (Discretionary) against "Multiple Dwelling (up to 5 storeys (21.5 metres))" in the "Special Use" column under "Hotel / Mixed Use Precinct";
 - Insertion of a new notation "(2)" against "Multiple Dwelling (up to 5 storeys (21.5 metres))" and "Multiple Dwelling (above 5 storeys (21.5 metres))" to read as follows:
 - *'(2) Means that the permissibility of the use shall be contingent upon prior or concurrent construction of a hotel.'*; and
 - Renumbering existing notation "(2)" as notation '3'.
65. Overall, it is considered that the proposed amendment and Activity Centre Structure Plan provides a suitable statutory framework for the site while also providing the necessary flexibility for a variety of developers to fulfil the objectives of *Improvement Plan No. 40*.

GOVERNMENT & PUBLIC CONSULTATION

66. LandCorp has undertaken initial consultation with the community, beginning in March 2015, in order to inform the design process that lead to the development of the draft *Middleton Beach Activity Centre Structure Plan*.
67. The local planning scheme amendment was adopted by resolution of Council on 23 February 2016 and advertised in accordance with the requirements of the *Planning and Development (Local Planning Schemes) Regulations 2015* from 3 March 2016 to 14 April 2016 by direct referral to affected and adjoining/nearby landowners and public authorities, placement of a notice on-site and advertisement in local newspapers.
68. Although the *Planning and Development (Local Planning Schemes) Regulations 2015* only require an activity centre plan to be advertised for a maximum of 28 days; however, the draft Activity Centre Structure Plan was advertised concurrently with the amendment for the same 42 day period.
69. A public information session was also held on 19 March 2016 at the Albany Surf Lifesaving Club. This gave members of the public an opportunity to view the proposals and ask questions directly of representatives from LandCorp and the City of Albany.
70. Two-hundred and forty-three submissions were received from public authorities and members of the public and are summarised in the attached Schedule of Submissions. Staff comments and recommendations are also provided in the schedule and the submissions are discussed in paragraphs 30-64 above.

STATUTORY IMPLICATIONS

71. Scheme amendments undergo a statutory process in accordance with the *Planning and Development Act 2005* and *Planning and Development (Local Planning Schemes) Regulations 2015*.
72. Section 75 of the *Planning and Development Act 2005* allows a local government authority to amend its local planning scheme with the approval of the Minister for Planning.
73. Regulation 50(3) of the *Planning and Development (Local Planning Schemes) Regulations 2015* allows Council to support a standard amendment, with or without modification.
74. Activity centre plans undergo a statutory process in accordance with Schedule 2, Part 5 of the *Planning and Development (Local Planning Schemes) Regulations 2015*.
75. Schedule 2, Part 5, clause 35(1) requires the local government to consider the submissions made within the period specified in the notice advertising the structure plan.
76. Schedule 2, Part 5, clause 36 requires the local government to prepare a report to the Western Australian Planning Commission, including a recommendation on whether the proposed structure plan should be approved by the Commission.
77. Voting requirement for these items is **SIMPLE MAJORITY**.

POLICY IMPLICATIONS

78. The local planning scheme amendment and Activity Centre Structure Plan propose to introduce a mix of residential and commercial land uses within the Activity Centre area. The Western Australian Planning Commission's *Planning Bulletin 83 – Planning for Tourism* and the draft *Middleton Beach Activity Centre Structure Plan* provide for a dynamic approach to the application of mixed land uses. As discussed in paragraphs 14 and 15 above, the City's *Significant Tourist Accommodation Sites* local planning policy is inconsistent with *Planning Bulletin 83*, as it prescribes specific caps for residential and tourism-related land uses. In instances where a Local Planning Policy is inconsistent with a Western Australian Planning Commission policy, the Western Australian Planning Commission policy prevails.

As noted earlier, the City's Planning staff propose to amend the Local Planning Policy later in 2016.

79. The location of the subject land also requires that the provisions of *State Planning Policy 2.6 – State Coastal Planning* are addressed. *State Planning Policy 2.6* is designed to ensure that development within the coastal area is appropriately planned for and any risk managed. In accordance with *State Planning Policy 2.6*, a Coastal Hazard Risk Management and Adaptation Plan has been prepared for the Activity Centre area.
80. The Coastal Hazard Risk Management and Adaptation Plan addresses and establishes the following information:
- Establishment of the context;
 - Coastal hazard assessment;
 - Risk analysis and evaluation;
 - Risk management and adaptation planning; and
 - Monitoring and review.
81. The Coastal Hazard Risk Management and Adaptation Plan identifies that the Activity Centre area will be subject to coastal risks, which will require management into the future.
82. Two potential options have been identified for managing coastal risk to the site. The first of these is to restore the level of the beach to the naturally occurring higher level, while the second is to develop a seawall along the length of the foreshore. Alternately, a seawall could be developed solely around the proposed hotel site.
83. While the Coastal Hazard Risk Management and Adaptation Plan has identified the coastal risk and provided management options, the final method for coastal risk mitigation will be determined later in the development process. Before a final decision is made on the preferred management option, additional studies will be required in order to determine the most effective long term measure.

RISK IDENTIFICATION & MITIGATION

84. The risk identification and categorisation relies on the City's Enterprise Risk Management Framework.

Risk	Likelihood	Consequence	Risk Analysis	Mitigation
<i>Organisational Operations and Reputation</i> The proposal may not be accepted by the Western Australian Planning Commission or the Minister for Planning.	Possible	Minor	Medium	If not supported by the WAPC or Minister, the amendment will not be progressed and the City will advise the proponent that they may submit a modified proposal.

FINANCIAL IMPLICATIONS

85. There are no financial implications directly relating to this item.

LEGAL IMPLICATIONS

86. There are no legal implications directly relating to this item.

ENVIRONMENTAL CONSIDERATIONS

87. The location of the Activity Centre Area requires the consideration of the potential impact on coastal processes, to ensure that development within the coastal area is appropriately planned for and any risk managed. The results of the Coastal Hazard Risk Management and Adaptation Plan are discussed in paragraphs 38 to 40 above.
88. A Flora, Vegetation and Fauna Review (inclusive of an assessment of matters of National environmental significance), was undertaken for the Activity Centre area. The results conclude that the environmental factors on the site are unlikely to present constraints on future development of the Activity Centre area for residential and commercial purposes.
89. A Geotechnical Investigation, Preliminary Acid Sulfate Soils Investigation and Dewatering Investigation was also undertaken for the subject land. The report states that geotechnical conditions are suitable for development and comprise medium dense to dense sands, overlying weathered granite depth.
90. The presence of Acid Sulfate Soils has been identified across the site, from about 1.5 metres below the current ground water surface. Where the disturbance of Acid Sulfate Soils cannot be avoided, further sampling may be necessary and an Acid Sulfate Soils Management Plan required.
91. The report also advises that groundwater is present at around RL (relative level) one metre AHD (Australian Height Datum), and was not observed to be significantly influenced by tidal action. Where development requires dewatering, the preparation of a Dewatering Management Plan will be necessary. A Dewatering Management Plan will prescribe the management and monitoring requirements for the dewatering process.

ALTERNATE OPTIONS

92. Council may consider alternate options in relation to these items, such as:
 - To resolve to support the scheme amendment without modification;
 - To resolve not to support the scheme amendment and advise the Western Australian Planning Commission, in writing, of the reasons for doing so; or
 - Recommending to the Western Australian Planning Commission that it does not approve the proposed *Middleton Beach Activity Centre Structure Plan*.

SUMMARY CONCLUSION

93. It is recommended that Council adopt Local Planning Scheme Amendment No. 1, subject to modification, and the Middleton Beach Activity Centre Structure Plan, as the proposals are consistent with the current strategic direction set within the *Albany Local Planning Strategy* and will allow the establishment of a statutory framework to fulfil the objectives of *Improvement Plan No. 40*.

Consulted References	:	<ol style="list-style-type: none"> 1. <i>Local Planning Scheme No. 1</i> 2. <i>Albany Local Planning Strategy 2010</i> 3. <i>City of Albany Strategic Community Plan 2023</i> 4. <i>City of Albany Corporate Business Plan 2014-2018</i> 5. <i>City of Albany Significant Tourist Accommodation Sites</i> local planning policy 6. Western Australian Planning Commission <i>Improvement Plan No. 40 – Middleton Beach Activity Centre</i>;
-----------------------------	---	---

		<p>7. Western Australian Planning Commission <i>State Planning Policy 1 – State Planning Framework Policy (Variation No. 2)</i>;</p> <p>8. Western Australian Planning Commission <i>State Planning Policy 2.6 – State Coastal Planning</i></p> <p>9. Western Australian Planning Commission <i>Planning Bulletin 83 – Planning for Tourism</i></p>
File Number (Name of Ward)	:	<p>LAMD1 (Frederickstown Ward)</p> <p>LSP3 (Frederickstown Ward)</p>
Previous Reference	:	Nil

PD126: PLANNING AND BUILDING REPORTS APRIL 2016

Proponent : City of Albany
Attachment : Planning and Building Reports April 2016
Report Prepared By : Administration Officer-Planning (K Smith)
Information Officer-Development Services (J Corcoran)
Responsible Officer(s): : Executive Director Planning & Development (D Putland)

Responsible Officer's Signature:



RECOMMENDATION

PD126: RESOLUTION
VOTING REQUIREMENT: SIMPLE MAJORITY

MOVED: COUNCILLOR SUTTON
SECONDED: COUNCILLOR SMITH

THAT Council NOTE the Planning and Building Reports for April 2016.

CARRIED 13-0

CSF239: FINANCIAL ACTIVITY STATEMENT – MARCH 2016

Proponent : City of Albany
Report Prepared by : Manager Finance (D Olde)
Responsible Officer : Executive Director Corporate Services (M Cole)

Responsible Officer's Signature:



RECOMMENDATION

CSF239: RESOLUTION
VOTING REQUIREMENT: SIMPLE MAJORITY

MOVED: COUNCILLOR SMITH
SECONDED: COUNCILLOR SUTTON

THAT Council RECEIVE the Financial Activity Statement for the period ending 31 March 2016.

CARRIED 13-0

CSF239: COMMITTEE RECOMMENDATION

MOVED: COUNCILLOR SMITH
SECONDED: COUNCILLOR SHANHUN

THAT the Responsible Officer Recommendation be ADOPTED.

CARRIED 8-0

CSF236: RESPONSIBLE OFFICER RECOMMENDATION

THAT Council RECEIVE the Financial Activity Statement for the period ending 31 March 2016

BACKGROUND

1. The Statement of Financial Activity for the period ending 31 March 2016 has been prepared and is attached.
2. In addition to the statutory requirement to provide Council with a Statement of Financial Activity, the City provides Council with a monthly investment summary to ensure the performance of the investment portfolio is in accordance with anticipated returns and complies with the Investment of Surplus Funds Policy.

DISCUSSION

3. In accordance with section 34(1) of the *Local Government (Financial Management) Regulations 1996*, the City of Albany is required to prepare each month a Statement of Financial Activity reporting on the revenue and expenditure of the local authority.
4. The requirement for local governments to produce a Statement of Financial Activity was gazetted in March 2005 to provide elected members with a greater insight in relation to the ongoing financial performance of the local government.
5. Additionally, each year a local government is to adopt a percentage or value to be used in Statements of Financial Activity for reporting material variances. Variations in excess of \$50,000 are reported to Council.

6. These financial statements are still subject to further yearend adjustments and have not been audited by the appointed auditor.

“Please note that rounding errors may occur when whole numbers are used, as they are in the reports that follow. The ‘errors’ may be \$1 or \$2 when adding sets of numbers. This does not mean that the underlying figures are incorrect.”

STATUTORY IMPLICATIONS

7. Section 34 of the *Local Government (Financial Management) Regulations 1996* provides:
- I. A local government is to prepare each month a statement of financial activity reporting on the source and application of funds, as set out in the annual budget under regulation 22 (1)(d), for that month in the following detail –
 - a. annual budget estimates, taking into account any expenditure incurred for an additional purpose under section 6.8(1)(b) or (c);
 - b. budget estimates to the end of the month to which the statement relates;
 - c. actual amounts of expenditure, revenue and income to the end of the month to which the statement relate
 - d. material variances between the comparable amounts referred to in paragraphs (b) and (c); and
 - e. the net current assets at the end of the month to which the statement relates.
 - II. Each statement of financial activity is to be accompanied by documents containing –
 - a. an explanation of the composition of the net current assets of the month to which the statement relates, less committed assets and restricted assets;
 - b. an explanation of each of the material variances referred to in sub regulation (1)(d); and
 - c. such other supporting information as is considered relevant by the local government.
 - III. The information in a statement of financial activity may be shown –
 - a. according to nature and type classification;
 - b. by program; or
 - c. by business unit
 - IV. A statement of financial activity, and the accompanying documents referred to in sub regulation (2), are to be –
 - a. presented at an ordinary meeting of the council within 2 months after the end of the month to which the statement relates; and
 - b. recorded in the minutes of the meeting at which it is presented.

POLICY IMPLICATIONS

8. The City’s 2015/16 Annual Budget provides a set of parameters that guides the City’s financial practices.
9. The Investment of Surplus Funds Policy stipulates that the status and performance of the investment portfolio is to be reported monthly to Council.

FINANCIAL IMPLICATIONS

10. Expenditure for the period ending 31 March 2016 has been incurred in accordance with the 2015/16 proposed budget parameters. Details of any budget variation in excess of \$50,000 (year to date) follow. There are no other known events which may result in a material non recoverable financial loss or financial loss arising from an uninsured event.

File Number (Name of Ward)	FM.FIR.2 - All Wards
----------------------------	----------------------

CSF240: LIST OF ACCOUNTS FOR PAYMENT – APRIL 2016

Proponent : City of Albany
Attachments : List of Accounts for Payment
Report Prepared by : Financial Accountant (S Beech)
Responsible Officer : Executive Director Corporate Services (M Cole)

Responsible Officer's Signature:



RECOMMENDATION

CSF240: RESOLUTION
VOTING REQUIREMENT: SIMPLE MAJORITY

MOVED: COUNCILLOR SMITH
SECONDED: COUNCILLOR SUTTON

That Council received the list of accounts authorised for payment under delegated authority to the Chief Executive Officer for the period ending 15 April 2016 totalling \$9,075,625.04.

CARRIED 13-0

CSF240: COMMITTEE RECOMMENDATION

MOVED: COUNCILLOR TERRY
SECONDED: MAYOR WELLINGTON

THAT the Responsible Officer Recommendation be ADOPTED.

CARRIED 8-0

CSF240: RESPONSIBLE OFFICER RECOMMENDATION

That Council received the list of accounts authorised for payment under delegated authority to the Chief Executive Officer for the period ending 15 APRIL 2016 totalling \$9,075,625.04.

BACKGROUND

1. Council has delegated to the Chief Executive Officer the exercise of its power to make payments from the City's municipal and trust funds. In accordance with Regulation 13 of the *Local Government (Financial Management) Regulations 1996*, a list of accounts paid by the Chief Executive Officer is to be provided to Council.

DISCUSSION

2. The table below summarises the payments drawn from the municipal fund for the period ending 15 April 2016. Please refer to the Attachment to this report.

Municipal Fund

Trust	\$22,693.60
Credit Cards	\$14,448.38
Payroll	\$1,790,935.30
Cheques	\$64,843.84
Electronic Funds Transfer	\$7,182,703.92
TOTAL	<u>\$9,075,625.04</u>

3. As at 15 April 2016, the total outstanding creditors, stands at \$439,849.36 and made up as follows:-

Current	\$433,301.03
30 Days	\$7,579.33
60 Days	\$0.00
90 Days	- \$1031.00

TOTAL **\$439,849.36**

Cancelled cheques – nil

STATUTORY IMPLICATIONS

4. Regulation 12(1)(a) of the *Local Government (Financial Management) Regulations 1996*, provides that payment may only be made from the municipal fund or a trust fund if the Local Government has delegated this function to the Chief Executive Officer or alternatively authorises payment in advance.
5. The Chief Executive Officer has delegated authority to make payments from the municipal and trust fund.
6. Regulation 13 of the *Local Government (Financial Management) Regulations 1996* provides that if the function of authorising payments is delegated to the Chief Executive Officer, then a list of payments must be presented to Council and recorded in the minutes.

POLICY IMPLICATIONS

7. Expenditure for the period to 15 April 2016 has been incurred in accordance with the 2015/2016 budget parameters.

FINANCIAL IMPLICATIONS

8. Expenditure for the period to 15 April 2016 has been incurred in accordance with the 2015/2016 budget parameters.

SUMMARY CONCLUSION

9. That list of accounts have been authorised for payment under delegated authority.
10. It is requested that any questions on specific payments are submitted to the Executive Director Corporate Services by 4pm of the day prior to the scheduled meeting time. All answers to submitted questions will be provided at the Committee meeting. This allows a detailed response to be given to the Committee in a timely manner.

File Number (Name of Ward)	:	FM.FIR.2 - All Wards
-----------------------------------	---	----------------------

CSF241: DELEGATED AUTHORITY REPORTS

Proponent : City of Albany
Attachments : Executed Document and Common Seal Report
Report Prepared by : Personal Assistant to the ED Corporate Services (H Bell)
Responsible Officer : Chief Executive Officer (A Sharpe)

Responsible Officer's Signature:



RECOMMENDATION

CSF241: RESOLUTION
VOTING REQUIREMENT: SIMPLE MAJORITY

MOVED: COUNCILLOR MOIR
SECONDED: COUNCILLOR GOODE

THAT Council RECEIVE the Delegated Authority Reports 16 March 2016 to 15 April 2016/

CARRIED 13-0

CSF241: COMMITTEE RECOMMENDATION

MOVED: COUNCILLOR SMITH
SECONDED: MAYOR WELLINGTON

THAT the Responsible Officer Recommendation be ADOPTED.

CARRIED 8-0

CSF241: RESPONSIBLE OFFICER RECOMMENDATION

THAT Council RECEIVE the Delegated Authority Reports 16 March 2016 to 15 April 2016.

**CSF242: ALBANY AGRICULTURAL SOCIETY REQUEST FOR
FINANCIAL ASSISTANCE: 2016 AGRICULTURAL SHOW AND
BUSINESS CASE FUNDING APPLICATION DEVELOPMENT**

Land Description	: Albany Leisure and Aquatic Centre, and Centennial Park West (and surrounds)
Proponent / Owner	: City of Albany
Attachments	: Albany Agricultural Society Request for Funding dated 27 April 2016 issued under Separate Cover. <i>CONFIDENTIAL</i>
Report Prepared By	: Executive Manager Community Services (A Cousins)
Responsible Officers:	: Chief Executive Officer (A Sharpe)

Responsible Officer's Signature:



STRATEGIC IMPLICATIONS

1. This item relates to the following elements of the City of Albany Strategic Community Plan 2023 and Corporate Business Plan 2014 - 2018:
 - a. **Key Themes:**
 - 1: Smart, Prosperous and Growing
 - 4: A Sense of Community
 - b. **Strategic Objectives:**
 - 1.3 To develop and promote Albany as a unique and sought after visitor location
 - 4.2: To create interesting places, spaces and events that reflect our community's identity, diversity and heritage.
 - c. **Strategies:**
 - 1.3.1: Encourage, support and deliver significant events that promote our region.
 - 4.2.2: Deliver activities that promote Albany's unique heritage.

In Brief:

- Consider providing the Albany Agricultural Society support to deliver the 2016 Albany Agricultural Show through Sponsorship.
- Consider authorising the Chief Executive Officer to contribute financial support to the Albany Agricultural Society for the preparation of a National Stronger Regions Business Case Funding application.

RECOMMENDATION

CSF242: RESOLUTION

VOTING REQUIREMENT: ABSOLUTE MAJORITY

MOVED: COUNCILLOR PRICE

SECONDED: COUNCILLOR SUTTON

THAT Council:

- (1) ENDORSE supporting the Albany Agricultural Society for the 2016 Agricultural Show through:**
 - a. Direct Support (Cash Sponsorship) of \$50,000; and**
 - b. Indirect Support:**
 - i. External Contract Support, up to \$20,000; and**
 - ii. In-kind Support, up to \$30,000.**
- (2) AUTHORISE the Chief Executive Officer to issue \$8000 towards the cost of the Albany Agricultural Society's preparation of a business case for the purposes of a National Stronger Regions Funding Application.**
- (3) NOTE:**
 - a. Albany Agricultural Society Support for the 2016 Agricultural Show will be ratified as part of the 2016-2017 Budget process;**
 - b. Albany Agricultural Society Support for the 2016 Agricultural Show will be subject to a detailed sponsorship contract inclusive of milestone payments, post-event report, full financial acquittal and penalty clauses for damage to property and turf remediation;**
 - c. Income forgone through Albany Leisure and Aquatic Centre and Centennial Park West Playing Fields being unavailable for use during the 2016 Agricultural Show period will be ratified as part of the 2016-2017 Budget process; and**
 - d. City financial support for the Albany Agricultural Society's preparation of a business case for the purposes of a National Stronger Regions Funding Application will be issued from the 2015-2016 operating budget.**

CARRIED 11-2

Record of Vote

Against the Motion: Councillors Mulcahy and Dowling

CSF242: ALTERNATE MOTION BY COUNCILLOR MULCAHY

VOTING REQUIREMENT: ABSOLUTE MAJORITY

MOVED: COUNCILLOR MULCAHY

SECONDED: COUNCILLOR DOWLING

THAT Council:

- (1) ENDORSE supporting the Albany Agricultural Society for the 2016 Agricultural Show through:**
 - a. Direct Support (Cash Sponsorship) of Nil; and**
 - b. Indirect Support:**
 - i. External Contract Support, up to \$20,000; and**
 - ii. In-kind Support, up to \$30,000.**
- (2) AUTHORISE the Chief Executive Officer to issue \$8,000 towards the cost of the Albany Agricultural Society's preparation of a business case for the purposes of a National Stronger Regions Funding Application.**
- (3) NOTE:**
 - a. Albany Agricultural Society Support for the 2016 Agricultural Show will be ratified as part of the 2016-2017 Budget process;**

- b. Albany Agricultural Society Support for the 2016 Agricultural Show will be subject to a Service Agreement inclusive of clauses for damage to property and turf remediation;
- c. Income forgone through Albany Leisure and Aquatic Centre and Centennial Park West Playing Fields being unavailable for use during the 2016 Agricultural Show period will be ratified as part of the 2016-2017 Budget process; and
- d. City financial support for the Albany Agricultural Society's preparation of a business case for the purposes of a National Stronger Regions Funding Application will be issued from the 2015-2016 operating budget.

LOST 2-11

Record of Vote

For the Motion: Councillors Mulcahy and Dowling

Councillor's Reason:

Alternate options for the delivery of the 2016 Albany Agricultural Show at the ALAC site that would align to the Albany Agricultural society budget have not been satisfactorily explored, including:

- i. A modified program and format;
- ii. A revised annual operating model for recurrent costs; and
- iii. Recessing the Show for a single year.

The City has made a significant effort to support the AAS through the Centennial Park redevelopment project and has made a further commitment of the future of the AAS through the Deed of Agreement.

The 2016 Show offers the AAS the opportunity to modify its program or to consider a year of recess while the Centennial Park site is finalised.

The proposal within this Alternate Motion is reasonable and represents a fair and equitable arrangement between the City and the AAS.

Officer's Comment:

As part of the consultation with the AAS from February 2016 to April 2016 a range of options for the 2016 Show were discussed. This included alternative venues, modifications to the Show program and a year of recess.

These options were not considered feasible by the AAS from the perspective of the ongoing sustainability of the organisation and the Show.

These matters were further explored in a Council *Information Session* with the AAS on 28 April 2016, and a *Briefing Workshop* with City Officers on 10 May 2016. The Responsible Officer Recommendation reflects the outcomes of this process.

The AAS have indicated that all reasonable alternatives for the 2016 Show have been explored.

AAS budget forecasts supplied indicate the 2016 Show (and AAS recurrent operations) may incur a substantial deficit without additional financial support. The AAS may choose not to proceed with the 2016 Show in the absence of additional financial support.

BACKGROUND

Agricultural Show

2. The Albany Agricultural Show (AAS) has traditionally been hosted at Centennial Park East (and surrounds) in conjunction with the permanent office site of the AAS.
3. The Show's traditional operational model consists of the event breaking-even or producing a small surplus that contributes to the AAS annual operations and ongoing sustainability.
4. Historically, the City of Albany has:
 - a. contributed to the Show for some years under a Service Agreement in which the City provides up to \$25,000 of in-kind support; and
 - b. supported the Show through various City Funding programs for specific items.

Agricultural Show - Current Situation

5. Due to the Centennial Park Development project and specifically the Stadium construction, the 2016 Show cannot be conducted at its regular site - Centennial Park East.
6. The City has offered ALAC and surrounds to the AAS as a site for the 2016 Show.
7. The City commenced regular meetings with the AAS in February 2016 to address delivery of the 2016 Albany Agricultural Show at the alternative Albany Leisure and Aquatic Centre (ALAC) and Centennial Park West site. Five meetings were held between February 2016 and April 2016.
8. During this discussion period the AAS undertook a planning exercise to consider the delivery of the 2016 Show at ALAC and Centennial Park West surrounds. This modelling indicates a significant financial loss in the order of \$70,000.
9. The AAS have provided a formal submission to the City requesting additional support for the 2016 Show in view of their current operational modelling. This formal submission has been issued under separate cover to Council.

Agricultural Society – National Stronger Regions Fund (NSRF) Business Case

10. As part of the Centennial Park Redevelopment City Officers have worked with the AAS regarding the relocation of permanent AAS office space and facilities.
11. The process of AAS relocation has included City Officers assisting the AAS to develop a NSRF Application to construct new facilities.
12. The NSRF Application requires a comprehensive Business Case. The preparation of Business Cases for this Fund is typically outsourced to professional consultants.
13. To ensure the AAS were able to meet the funding submission deadline as well as present a high quality application the AAS engaged a professional consultant under the assurance from City Officers that the City would contribute to fifty percent of consultant fees.
14. The Professional Consultant Fees equate to \$16,000.

DISCUSSION

Current Agreements and Centennial Development

15. The City has a standing Service Agreement with the AAS to provide up to \$25,000 worth of support to deliver the Show each year.
16. The Deed of Agreement (the Deed) executed between the AAS and the City outlining arrangements to finalise the Centennial Park Development does not address the delivery of the Show at the ALAC and Centennial Park West site in 2016.

17. The Deed commits the City to up to \$25,000 worth of support to deliver the Show each year at the Centennial Park East site from 2017.

AAS Submission Review

18. City Officers coordinated an information session between Council and the AAS on 28 April 2016 in which the AAS directly presented their submission for additional support for the 2016 Show.
19. City Officers briefed Council further on 10 May.
20. City Officers have liaised with the AAS to seek clarification on the submission and specifically the budget forecasting methodology.
21. A review of the submission has determined:
- a. The Show provides material social and economic value to the local community and is well supported by the regional community.
 - b. Budget forecasting undertaken for the 2016 Show delivery is satisfactory, (measured against available information) - with the exception of a costed line item related to the Centennial Park Redevelopment for \$20,000. This item has been dismissed as part of the submission related to support for the 2016 Show, as the City has already undertaken to contribute to this cost. This item is now addressed as a separate matter through the Responsible Officers Recommendation 2.
 - c. In-kind support outlined in the submission has been analysed and costed. This includes up to \$20,000 of indirect costs in which the City will be required to engage External Contract Support, and In-kind support valued at \$30,000.
 - d. Loss of income as a result of ALAC (certain areas) being unavailable for hire has been costed at approximately \$50,000.

ALAC and Centennial Park West Show Delivery Challenges

22. A range of sporting groups will be disrupted through the delivery of the Show at ALAC and surrounds. Recreation Services staff will be required to liaise with affected groups and where possible undertake rescheduling of fixtures.
23. Measures to protect the timber floor surfaces within ALAC and mitigate against damage to the redeveloped playing fields at Centennial Park West will additionally need to be managed.
24. A City internal working group from Recreation Services, Events and Works and Services will need to be formed to coordinate the support activities required to deliver the Show and manage smooth communication with the AAS.

GOVERNMENT & PUBLIC CONSULTATION

25. **Government:** Nil
26. **City of Albany:** City Officers held five meetings with the AAS from February 2016 to April 2016 to address the 2016 Albany Agricultural Show. Additionally, a Working Group between City Officers and the AAS has met monthly since January 2016 to address the Centennial Park Development in which discussions regarding the 2016 were undertaken where relevant to the development.
27. **Council:** An 'Information Session' was held on 28 April 2016 between the Albany AAS and Council. A 'Briefing Workshop' was conducted by Officers with Council on 10 May 2016.
28. **Community Groups and Stakeholders:** Should Council choose to proceed with support for the 2016 Show, engagement with ALAC and Centennial Park sporting groups that will be impacted through rescheduled fixtures, cancellations, or other disruption will be undertaken.

STATUTORY IMPLICATIONS

29. The voting requirement of Council is Simple Majority.

POLICY IMPLICATIONS

Should Council choose to proceed with support for the 2016 Show Federal, State and Local policies would apply to the 2016 Show implementation.

RISK IDENTIFICATION & MITIGATION

30. The risk identification and categorisation relies on the City's Enterprise Risk Management Framework.

Risk	Likelihood	Consequence	Risk Analysis	Mitigation
Reputation. AAS Show not proceeding may lead to the AAS and community dissatisfaction.	Possible	Major	High	City Officers to continue to work with the AAS to identify potential alternative funding mechanisms to Support the Show proceeding. City Officers to provide the local media a comprehensive brief on Council's decision.
Reputation. As the new site is untested and unknown factors may impact patron attendance or satisfaction	Possible	Moderate	Medium	City Officers continue to work with AAS to address the unique circumstances that may result at new venues. Clearly articulate support that will be provided and define responsibility.
Reputation. AAS 2016 will disrupt some sporting groups from their regular use of ALAC and surrounds.	Possible	Moderate	Medium	City Officers to work directly with affected sporting groups to seek alternative fixture arrangements. City Officers to work with the AAS to explore options to reduce the total time required to mobilise and demobilise Show aspects that directly disrupt sporting fixtures.
Financial. Loss of income through ALAC.	Likely	Moderate	High	Lost income (through sporting group disruption) factored into 2016-2017 Budget. Officers to work with affected sporting groups to review opportunities to conduct alternative fixtures or venue hire. City Officers to work with the AAS to explore options to reduce the total time required to mobilise and demobilise Show aspects that directly disrupt Sporting fixtures.
Financial. Damage caused to new playing fields and ALAC facilities through Show use.	Possible	Moderate	Medium	Contract between City and AAS to include turf remediation clause and guidelines for use of ALAC facilities. City Officers to conduct site handover and inspection at Show mobilisation and demobilisation.
Reputation. ASS 2016 Show sponsorship may cause community dissatisfaction from other community groups.	Possible	Moderate	Medium	City Officer clearly communicate the unique circumstances related to the proposed City Support for the 2016 Show to be clearly articulated in media communications.

FINANCIAL IMPLICATIONS

31. The total *direct support* (cash sponsorship) proposed is outside of City funding and sponsorship rounds as well as beyond current thresholds for sponsorship and therefore approval is referred to Council for consideration.
32. The total value of *indirect support for external contract support* is not currently planned for the 2016-2017 Budget and therefore approval is referred to Council for consideration.
33. The total value of *indirect support through in-kind support* is above the in-kind value referred to in the current Service Agreement with the AAS and the Deed of Agreement and therefore approval is referred to Council for consideration.
34. Show delivery at ALAC may result in lost income. Lost income will be factored into the 2016-2017 Budget subject to consultation with Sporting Groups and exploration of options for alternative scheduling.
35. Financial support towards the AAS preparation of a business case for the purposes of a National Stronger Regions Funding Application will be drawn from operational savings from the 2015-2016 budget.

LEGAL IMPLICATIONS

36. Council support for the 2016 Show will be contained within a Contract between the City of Albany and the Albany Agricultural Society.
37. The 2016 Show will require an 'Event Approval' from the City of Albany inclusive of relevant permits, licenses and accreditations under the delegation of the City.

ENVIRONMENTAL CONSIDERATIONS

38. As part of obtaining Event Approval for the Show, consideration will be given to protecting the newly-constructed grounds from potential future contamination resulting from livestock-related activities.

ALTERNATE OPTIONS

39. Council may choose to amend the amount or type of Support for the AAS as contained in the Officer's recommendation.
40. Council may choose not to support the AAS.

CONCLUSION

41. The Deed of Agreement between the AAS and the City does not directly address the implementation of the 2016 Show at ALAC and Centennial Park West.
42. The AAS have provided the City with a submission requesting additional Support to deliver the 2016 Show.
43. Officers have reviewed the AAS submission and confirmed details against available information, including budget forecasting.
44. The Show is a well patronised event in Albany and the surrounding regions and does present social and economic value for the community.
45. Delivery of the Show at ALAC and Centennial Park West has a range of challenges and a City internal Working Group will be required to coordinate City support and communication with the AAS.
46. Council endorsement of the Officers recommendation should enable the 2016 Show to proceed subject to the AAS acceptance of support offered.

47. Council endorsement of the Officers recommendation will enable the City to distribute assured funds to the AAS this financial year towards the preparation of the National Stronger Regions Business Case.

Consulted References	:	<ul style="list-style-type: none">Albany Agricultural Society Submission 27 April 2016
File Number (Name of Ward)	:	(All Wards)
Previous Reference	:	<ul style="list-style-type: none">Council Information Session 28 April 2016Strategic Briefing 10 May 2016

WS108: MIDDLETON BEACH GROUP – INSTALLATION OF ARTWORKS/ENTRY STATEMENT - EYRE PARK

Land Description	: Eyre Park, Middleton Beach
Proponent / Owner	: City of Albany
Attachments	: Nil
Supplementary Information & Councillor Workstation	: Nil
Report Prepared by	: Coordinator Developed Reserves (J Freeman)
Responsible Officer	: Executive Director Works and Services (M Thomson)

Responsible Officer's Signature:



STRATEGIC IMPLICATIONS

1. This item relates to the following elements of the City of Albany Strategic Community Plan 2023 and Corporate Business Plan 2014-2018:
 - a. **Key Theme:** 2. Clean, Green and Sustainable
 - b. **Strategic Objective:** 2.2 To maintain and renew city assets in a sustainable manner
 - c. **Strategy:** 2.2.1 Asset Management

Maps and Diagrams: Project Location

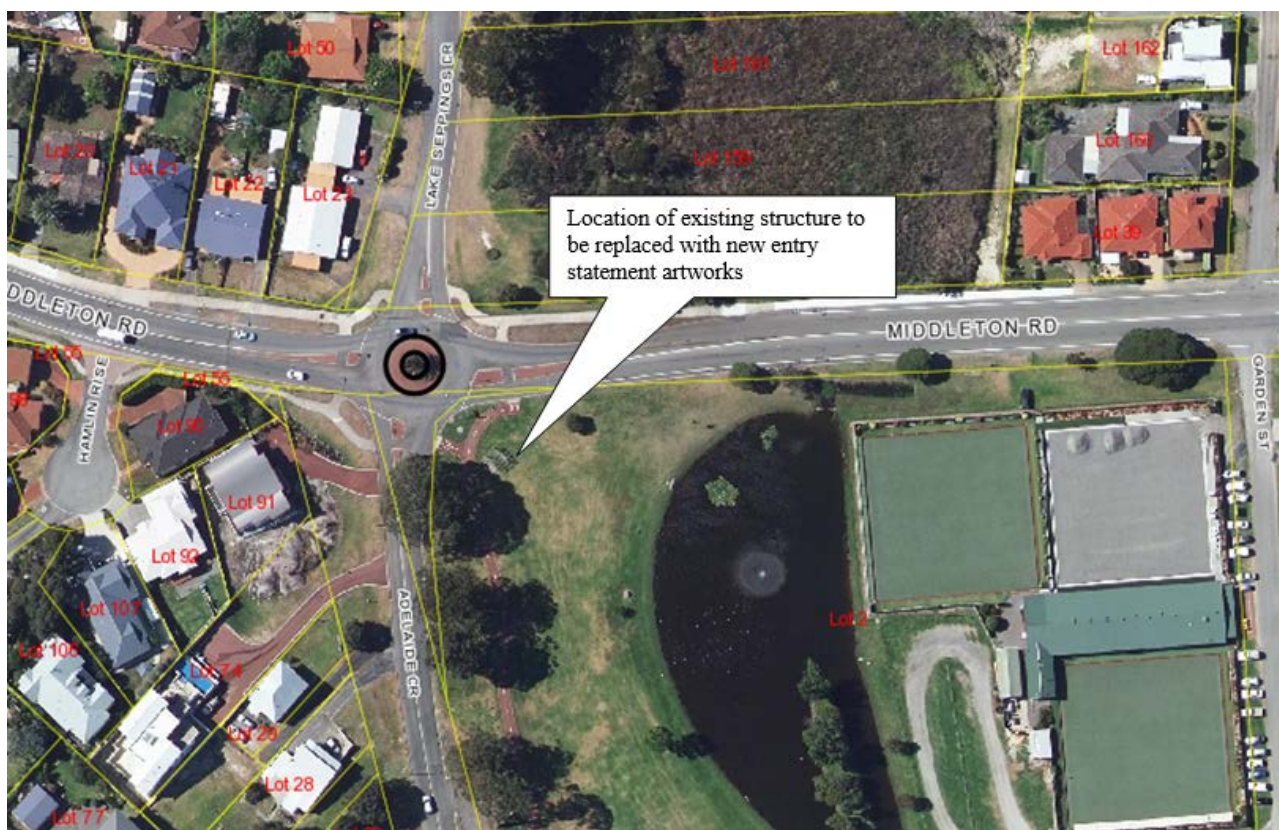



Existing structure - stone pillars are to remain

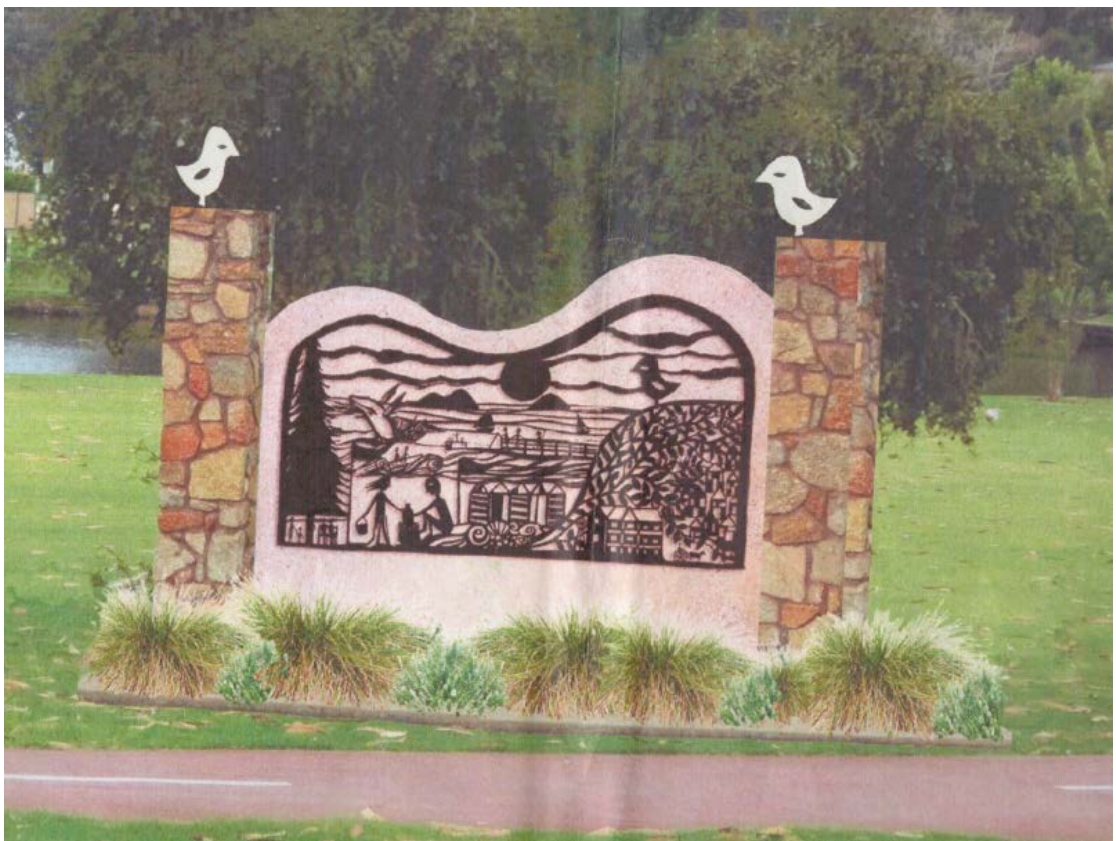

Artists Impression of preferred artworks on site.

In Brief:

- The Middleton Beach Group (MBG) has approached the City on numerous occasions to install an entry statement for Middleton Beach.
- This was identified in the adopted Coastal Parks Enhancement Plan (CPEP) in 2014.
- Following an expression of interest and assessment process, the artworks by Sue Codee and Sally Malone have been selected as the preferred design.

RECOMMENDATION

WS108: PROCEDURAL MOTION BY COUNCILLOR DOWLING
VOTING REQUIREMENT: SIMPLE MAJORITY

MOVED: COUNCILLOR DOWLING
SECONDED: COUNCILLOR MULCAHY

THAT this item be DEFERRED in order to further discuss the proposed location.

CARRIED 8-5

Record of Vote

Against the Motion: Mayor Wellington, Councillors Hollingworth, Price, Terry and Smith

Councillor's Reason:

The proposed location is over 500 metres from the Middleton beachfront in a dedicated park that is named after John Edward Eyre, the famous Australian overland explorer. The current structure, which is proposed to be removed, is dedicated to John Edward Eyre, as part of the naming of Eyre Park.

As the City is currently reviewing the Sign Policy, consideration should be given to including guidance around the installation of entry signage, to ensure uniformity and appropriateness of entry statements for the City, instead of an ad hoc approach.

I have no objection to the installation of an entry statement to the Middleton Beach precinct, however, the entry statement would be better situated closer to Middleton Beach.

WS108: COMMITTEE RECOMMENDATION
VOTING REQUIREMENT: SIMPLE MAJORITY

THAT Council APPROVE the artworks design for an Entry Statement to Middleton Beach Precinct and provide financial and in-kind support of up to \$5000 to the Middleton Beach Group for its installation.

WS108: AMENDED MOTION BY MAYOR WELLINGTON

MOVED: MAYOR WELLINGTON
SECONDED: COUNCILLOR SMITH

THAT Council APPROVE the artworks design for an Entry Statement to Middleton Beach Precinct and provide financial and in-kind support of up to \$5000 to the Middleton Beach Group for its installation.

CARRIED 5-0

WS108: RESPONSIBLE OFFICER RECOMMENDATION

THAT Council APPROVE the artworks design for an Entry Statement to Middleton Beach Precinct and provide financial support of up to \$5000 to the Middleton Beach Group for its installation.

BACKGROUND

2. A recommendation within the Coastal Parks Enhancement Plan was to design and install an entry statement to Middleton Beach Road in consultation with the MBG.
3. Following a survey completed by the MBG and City assessments, it was decided that the entry statement would be suitably located in Eyre Park at the corner of Middleton Road and Adelaide Street, replacing the existing arch.
4. The MBG provided funding to develop a concept design, and the City provided support with seeking submissions and assessing the artworks that were presented. Staff on the panel represented the Vancouver Arts Centre, Major Projects and Reserves. The artwork that was selected was one by Sue Codee and Sally Malone.

DISCUSSION

5. The artwork will be cut out of aluminium, powder coated black for corrosion protection and secured to a limestone/rammed earth wall. This will be placed in between the existing stone pillars which will be retained. The wooden structure will be removed. A small garden of coastal natives will be installed at the front of the piece to enhance the design and include up lighting.
6. The artist would consider simplifying the design or incorporating other elements. The birds are to represent coastal bird species such as seagulls. Below the cut-out will be written 'Eyre Park – Middleton Beach', and interpretative signage with information on the history of Eyre Park is to be added to the back of the artwork.
7. All ground works will be contained within the existing footprint of the current structure

GOVERNMENT & PUBLIC CONSULTATION

8. This design was referred to State Heritage and local Noongars as part of an update within the CPEP. The project was given Ok to proceed. The MBG has also undertaken some consultation with Noongars to assist with its grant funding.
9. The City has worked closely with the main stakeholder, the MBG, through the submission and assessment processes, with members attending the presentations by all of the artists.
10. The broader community and internal staff were consulted as part of the larger CPEP in 2014, of which this was noted as a recommendation.

STATUTORY IMPLICATIONS

11. No implications. A planning application will be made to ensure the structure is compliant with the City's requirements.

POLICY IMPLICATIONS

12. No implications.

RISK IDENTIFICATION & MITIGATION

13. The risk identification and categorisation relies on the City's Enterprise Risk Management Framework.

Risk	Likelihood	Consequence	Risk Analysis	Mitigation
<i>Reputation</i> Adverse impact on relationship with community group (MGB) if expectations are not met concerning proposal.	Likely	Minor	Medium	Council to provide required approval and support the entry statement installation as appropriate.

FINANCIAL IMPLICATIONS

14. The MBG is currently seeking funding for implementation of these works and has allocated \$5,000 of its own funds towards the project.
15. The City has committed to \$5,000 to assist with lighting and some in-kind works to remove parts of the existing structure. These funds will come from existing operational accounts.

LEGAL IMPLICATIONS

16. No implications.

ENVIRONMENTAL CONSIDERATIONS

17. There are no environmental consideration in relation to this project.

ALTERNATE OPTIONS

18. If Council chooses not to adopt the Middleton Beach Entry Statement artworks design, artists will need to reconsider the design.

SUMMARY CONCLUSION

19. City staff in consultation with the Middleton Beach Group have agreed on a design for an entry statement to be installed at Eyre Park.
20. An assessment process has been undertaken in order to arrive at the agreed design.
21. This report recommends that the design be approved, a small allocation of funding be allocated, and the installation proceed.

Consulted References	:	Coastal Parks Enhancement Plan
File Number (Name of Ward)	:	PR.DEC .9 (Frederickstown)
Previous Reference	:	Nil

WS109: DELEGATED AUTHORITY REPORT - CENTENNIAL PARK IRRIGATION AND ELECTRICAL CONTRACTS

Land Description	: Centennial Park Sporting Precinct
Proponent / Owner	: City of Albany
Attachments	: Confidential Briefing Note - Irrigation Confidential Briefing Note - Electrical
Report Prepared By	: Executive Director Works & Services (M Thomson)
Responsible Officer	: Executive Director Works & Services (M Thomson)

Responsible Officer's Signature:



STRATEGIC IMPLICATIONS

1. This item relates to the following elements of the [City of Albany Strategic Community Plan 2023](#) and Corporate Business Plan 2014-2018:
 - a. **Key Theme:** 2. Clean Green & Sustainable.
 - b. **Strategic Objective:** 2.2. To maintain and renew City assets in a sustainable manner.
 - c. **Strategy:** 2.2.1. Deliver effective asset planning and delivery programs.

In Brief:

- Council agreed to increasing delegated authority on two specific tenders for the Centennial Park Sporting Precinct.
- It requested that Council note the outcome of these two tenders.

RECOMMENDATION

WS109: RESOLUTION

VOTING REQUIREMENT: SIMPLE MAJORITY

MOVED: COUNCILLOR PRICE

SECONDED: COUNCILLOR GOODE

THAT Council NOTE that the following two tenders have been awarded under special delegated authority given to the Chief Executive Officer:

- **C16005 - Supply and Installation of Irrigation for Centennial Park Eastern Precinct – Horizon West Landscaping and Irrigation Services.**
- **C16006 - Supply and Installation of Sports Lighting for Centennial Park Eastern Precinct – J & S Castlehow Electrical Services.**

CARRIED 13-0

WS109: COMMITTEE RECOMMENDATION

MOVED: COUNCILLOR SMITH

SECONDED: COUNCILLOR MOIR

THAT the Responsible Officer Recommendation be ADOPTED.

CARRIED 5-0

WS109: RESPONSIBLE OFFICER RECOMMENDATION

THAT Council NOTE that the following two tenders have been awarded under special delegated authority given to the Chief Executive Officer:

- C16005 - Supply and Installation of Irrigation for Centennial Park Eastern Precinct – Horizon West Landscaping and Irrigation Services.
- C16006 - Supply and Installation of Sports Lighting for Centennial Park Eastern Precinct – J & S Castlehow Electrical Services

BACKGROUND

2. At its meeting Ordinary Council Meeting 22nd March 2016 Council resolved as follows:

THAT Council:

- i. AUTHORISE the CEO under delegated authority, subject to tenders being less than \$1 million in value, and no more than fifteen percent above the City's quantity surveyors estimate, to award the following tenders:
 - C16005 - Supply and Installation of Irrigation for Centennial Park Eastern Precinct; and
 - C16006 - Supply and Installation of Sports Lighting for Centennial Park Eastern Precinct
 - ii. NOTE that the Executive Director Works & Services will provide a confidential briefing note prior to award of tenders and a formal report will be presented for Council to note following award.
3. Briefing notes concerning the tenders were distributed to elected members at the completion of the evaluation process and prior to award. These briefing notes are attached under confidential cover for information.
4. The standard tender process was followed for both tenders.

DISCUSSION

5. The successful tenderers were as follows:
- a. C16005 - Horizon West Landscaping and Irrigation Services
 - b. C16006 - J & S Castlehow Electrical Services
6. The accepted tenders for both projects were less than the quantity surveyors estimates for the works.

GOVERNMENT & PUBLIC CONSULTATION

7. Requests for tenders were published in the West Australian and the Great Southern Weekender for each project in compliance with the tender regulations.

STATUTORY IMPLICATIONS

8. Regulation 11 of the *Local Government (Functions and General) Regulations 1996 (Regulations)* requires Council to publicly tender if the contract is, or is expected to be, more, or worth more than \$150,000.
9. Regulation 18 of the Regulations outlines a number of requirements relating to choice of tender. Council is to decide which of the acceptable tenders is the most advantageous to Council. It may also decline to accept any tender.

10. Regulation 19 of the Regulations requires Council to advise each tenderer in writing of Council's decision.
11. In accordance with the provisions of the *Local Government Act 1995*, section 5.42, the Council may delegate to the Chief Executive Officer any of its powers other than those referred to in section 5.43.

POLICY IMPLICATIONS

12. The City of Albany Tender Policy and Regional Price Preference Policy are applicable to this item.
13. Council gave special delegated authority to the CEO to award tenders up to the value of \$1 million.

RISK IDENTIFICATION & MITIGATION

14. The risk identification and categorisation relies on the City's [Enterprise Risk Management Framework](#).

Risk	Likelihood	Consequence	Risk Analysis	Mitigation
<i>Organisation's Operations. Delay in project delivery due to tender process timeframe.</i>	<i>Possible</i>	<i>Major</i>	<i>High</i>	<i>Reduce process timeframe by providing increased CEO delegated authority.</i>

FINANCIAL IMPLICATIONS

15. Both awarded tenders are less than the Quantity Surveyors estimate, therefore there are no adverse financial implications.

LEGAL IMPLICATIONS

16. There are no legal implications associated with this item.

ENVIRONMENTAL CONSIDERATIONS

17. There are no environmental issues relating to this item.

ALTERNATE OPTIONS

18. There are no alternative options relating to this item.

SUMMARY CONCLUSION

19. Increased CEO delegated authority was sought from Council to award the Centennial Park Sporting Precinct Project Tenders C16005 and C16006 to enable the Centennial Park Sporting Precinct project to progress in a timely manner.
20. This report is presented for information only in order for Council to note the outcome of the tender process.

Consulted References	:	<i>Local Government Act 1995</i> <i>Local Government (Functions and General) Regulations 1995</i> Council Policy – Purchasing Council Policy – Buy Local (Regional Price Preference)
File Number (Name of Ward)	:	RD.DEC.43
Previous Reference	:	OCM 26/05/2015 Report Item CSF169 (Delegations)

14. NEW BUSINESS OF AN URGENT NATURE INTRODUCED BY DECISION OF COUNCIL

ED033: Albany Regional Airport Regular Public Transport (RPT) Passenger Handling Fees for 2016-17

15. MOTIONS OF WHICH PREVIOUS NOTICE HAS BEEN GIVEN Nil

16. REPORTS OF CITY OFFICERS Nil

17. MEETING CLOSED TO PUBLIC

ED033: Albany Regional Airport Regular Public Transport (RPT) Passenger Handling Fees for 2016-17

18. CLOSURE: There being no further business the Mayor declared the meeting closed at [8:31:01 PM](#)



Dennis W Wellington
MAYOR

APPENDIX A

TABLED DOCUMENTS

NAME	REFERENCE	FILE
Ms Tina Spadaccini	PD125	GO.COM.3

TABLED ADDRESS BY MS TINA SPADACCINI

NOTES FOR ALBANY CITY COUNCIL MEETING, 24 MAY 2016

RE: CONCEPT PLAN FOR DEVELOPMENT AT MIDDLETON BEACH

BY: Tina Spadaccini, 45C Greenshields Street, Mira Mar WA 6330.
Ph. 9841 5908

I support some aspects of LandCorp's plan, but not others, and acknowledge the considerable time and effort in devising it.

FIRSTLY - I do not support the inclusion of a hotel to 12 storeys:

Community feedback reflects that most residents oppose this height.

12 storeys would be :

- Overpowering and obtrusive against the natural bushland on nearby hillsides, and the highly valued grove of Norfolk Island pine trees near the beachfront.
- It is 50% higher than the pines and six times the height of existing buildings in the locality, and therefore significantly out of scale.
- People recreating on the beachfront lawn would experience an uncomfortable perception of being overlooked by a multi-storey building alongside.

It is important to keep buildings here low-key - so that the natural features and pine grove stay as main focus.

TABLED ADDRESS BY MS TINA SPADACCINI

SECONDLY -- I do not support any development on the site to be created for the hotel, centred on the roundabout between the three main roads leading to the Middleton beachfront.

- This is too close to the beach - at about 30m away.
- With the hotel footprint adjoining the grassed area – this would risk the loss of at least five pine trees along Flinders Parade.
- It is a prominent position in the locale, and development there would obstruct views as follows:

From Adelaide Crescent --

The approach is a view of sky interspersed with pine trees, the grassed area and playground.

With the proposed development, this tranquil vista would be replaced by building storeys.

From Marine Drive --

Arriving from this direction is Mt. Adelaide's natural Australian bush to the left, the ocean to the right, and, ahead, a view of the pine grove.

With the proposed development, commuters would then be abruptly to the back of a large building – out of context with its setting.

TABLED ADDRESS BY MS TINA SPADACCINI

From Flinders Parade –

The view ahead of Mt. Adelaide – with its unspoiled native bush – would be blocked by the hotel.

It is important to consider these views for commuters, as sometimes people walk, cycle or drive through – and must be able to enjoy these beautiful views without obstruction.

I SUPPORT LandCorp’s plan for a mixed-use complex on the old Esplanade Hotel site.

- It follows the scale and purpose of Middleton Beach’s present built environment, ie a mixture of low-rise residences, tourist accommodation and small shops.
- I also agree with the architecture – as shown in an artist’s impression released by LandCorp.
- It is fresh and contemporary – but also respects its neighbouring buildings, which are low-rise, with both transparent and opaque surfaces. The Barnett Street elevation shows a pitched roofline, attractively echoing the earlier – cottage style – buildings in the Middleton Beach suburb.

I suggest reducing the maximum five-storey height (along Adelaide Crescent) to three or four storeys; and increasing the setback at all street frontages.

SUMMARY

Middleton Beach is too beautiful and special for profit maximisation as main principle for directing its development.

If the State Government cannot find a private developer for a low-rise complex on only the old hotel site, I ask the Albany city council to explore an option of the government – itself – being developer of the site, and selling this to private investors.

J. Spadaccini
24 May 2015